Progress of Glendale AS TOLD BY BUILDING
Total for year 1920, $3,137,269
This Is National Record for 1920
Total for year 1921, $5,099,201
Total for year to date, $2,969,918

THE GLENDALE EVENING NEWS

WEATHER: Fair tonight, Thursday; GLENDALE, LOS ANGELES COUNTY, CALIFORNIA, WEDNESDAY, JUNE 14, 1922 Eight Pages VOL. XVII NO. 241

Growth of Glendale SHOWN IN POPULATION
Total in 1910 was 2,742
For Year 1920 was 13,536
Per Cent Increase 393
Today, Estimated at 32,000

PLANS FOR CLUB'S NEW HOME ARE ACCEPTABLE

Work of the Committees Is Endorsed at Meeting of Organization

Accepting the recommendation of the building committee and the special finance committee presented at the meeting of the Tuesday Afternoon club at Masonic temple yesterday afternoon the members of that organization authorized the erection of a clubhouse at the corner of Lexington Drive and Central avenue. The approximate cost of the clubhouse and furnishings is estimated as follows:

Clubhouse	$77,750
Architects' fees	3,000
Furnishings	15,000
Approximate total cost	$95,750

The large number of members present, with standing room only available to the late comers, proved the great interest of the organization, not only in the important business that was transacted but also in the most delightful program which was given by Viola Ellis, contralto, assisted by Miss Alma Geiger, pianiste and accompaniste. In addition to this unusually attractive program, at the close of the afternoon the club members held a reception in honor of those who have joined the organization since the beginning of this club year, during which the hospitality committee served tea and wafers.

Report Is Accepted

The report of the building committee, which after some discussion was accepted almost unanimously, was presented by Mrs. C. E. Hutchinson, president of the club and chairman of that committee; her associates being Mrs. M. Williams, Mrs. Mabel F. Ocker, Mrs. John Dunn, Mrs. Mabel Rudy, Mrs. A. M. Hunt, Mrs. E. W. Kinney, Mrs. John Robert White, Mrs. E. W. W. Hayward, Mrs. O. E. Von Oven, Mrs. A. P. Findlay, Miss Eva Daniels, Mrs. J. H. Braly, Mrs. A. W. Tower, Mrs. Mattison B. Jones, Mrs. H. E. Bartlett, Mrs. W. W. Ramsey, Mrs.

(Continued on Page 8)

Kathleen Campbell Hostess at Luncheon

Miss Kathleen Campbell, daughter of Mr. and Mrs. Daniel Campbell of Ard-Eevin, near Highland avenue, entertained with a very delightful outdoor luncheon party in the garden outside her home Saturday afternoon in honor of Miss Virginia Huntley and other members of the graduating class and also of the junior class of Glendale Union High school. There were twenty-eight guests present.

The tables were decorated with bouquets of wild flowers, a corsage bouquet of which was at the guest of honor place. Very original place cards, representing the future occupations of the various guests, were at each place, and on the back of the cards was a fortune, telling the young ladies of the fate in store for them.

After a dainty three-course luncheon the guests were entertained with readings by Miss Doris Packer, piano selections by Miss Marjorie Yarick, and also vocal numbers, after which tennis was played.

D. of V. Membership List Grows Steadily

An interesting and profitable meeting of the Mary Jane Gillette Tent No. 18, Daughters of Veterans, was conducted last night in American legion hall. At that time applications of four daughters and three granddaughters of Union Veterans of the civil war were received and acted upon. Announcement was made of the meeting of the Nimble Finger club at the home of Mrs. Queen Danner, 1631 Gardena avenue, at 7:30 o'clock, June 19.

A committee was appointed, including Miss Ruth Spafford, chairman; Almina Bullis, Ruth Ryan, Irene Fuller, Amie Miller and Mary Scott, to arrange the program for the meeting of the tent to be held June 27. The second meeting of each month is a social meeting and is attracting a large attendance of the members of the tent, as well as the Sons of Veterans and their friends.

D. D. Horning Home Is Scene of Dinner

Mr. and Mrs. D. D. Horning of 519 East Windsor road entertained at dinner last night, all the guests being relatives from the east.

The floral decorations were of coreopsis and daisies. Covers were laid for Mrs. M. B. Horning and daughter, Mrs. Helen Walsh of Evanston, Ill.; Mrs. D. W. Batesell of New Haven, Conn.; Mr. and Mrs. Frank Pickette, recently of Chicago. Mr. and Mrs. Helen Walker. Mrs. M. B. Horning has been spending the winter in Los Angeles, and Mrs. Walsh joining her recently, and they will return to their homes very soon.

GRAMMAR SCHOOL GRADUATES TO GET DIPLOMAS ON THURSDAY

Ninety-four Girls and Ninety-two Boys in Class; Exercises at T. D. & L. Theatre

ONE HUNDRED AND EIGHTY-SIX students of Glendale public schools tomorrow night at the T. D. & L. Theatre will receive their diplomas and an invitation to enroll next term at Glendale Union high school.

The speech of the evening will be made by Mark Keppel of Los Angeles, county superintendent of schools.

The diplomas will be presented by Mrs. Nettie C. Brown of 201 Milford street, member of the grammar school board of trustees.

A block of seats in the front of the house will be occupied by the graduates. Girls will wear dark skirts and white middies and boys will wear their Sunday best.

The class colors of blue and gold will be emphasized in the blue ties with gold monograms, which will be worn by both boys and girls.

The class includes ninety-four girls and ninety-two boys. Most of these are from the Intermediate school and the rest of them are from the Cerritos avenue school.

Mrs. Annie L. S. Curtis, principal of the Cerritos avenue school, is class teacher of the pupils from her school. Class teachers from the Intermediate school are: Miss Vera Sinclair, Miss Carol Duncan, Miss Edna Duncan, Miss Edna Duffey, Miss Gertrude Greider and Manning L. Alvas. Miss Carrie Noble is principal.

The program is as follows:

I. March of the Class
School Orchestra
I. The Gipsy Trail — Holloway
In Spain — Chiara
Boys' Chorus
III. Address — Mark Keppel
County Superintendent
IV. Mandolins and Moonlight — Bliss
Girls' Glee Club
V. Presentation of Diplomas — Mrs. Nettie C. Brown
VI. Recessional — Kipling-De Koven
Girls' Chorus, Accompanied by Orchestra

The following is the list of graduates from Intermediate school:

Intermediate School

Virginia Constance Abbey
Charles Grant Abbott
Edith Addison
Margaret Jane Allewelt
Georgia Anderson
Clarice Elaine Anderson
Evelyn Ashley
Robert N. Ayars
Murray Marian Ballard
Leona Barry
Charles Beamon
Dorothea Mildred Becker
Harold Leslie Begg
John Bertainia
Eleanor Bley
John J. Block
Alma Elizabeth Blumfield
Vernon W. Boone
Frances Bourne
Freeman Rogers Brant
Theodore J. Brown
Meredith C. Brown
Allen Brummel
Lucile Bruner
Richard F. Buck
Genevieve Rose Burr
Dorothy Burch
Charles D. Buss
Virginia Miriam Caldwell
Ovie Eleanor Carlisle
Edward M. Carver
Glen L. Case
Alice Castile
Nyla Chapman
Alexander H. Chase
Mary Agnes Cobb
Bernice Elinor Collins
Ruth M. Cox
Virginia Elizabeth Cribbs
Kathryn E. Cummings
Glenn Cunningham
Armand K. Dair
Elizabeth Danforth
Oren Dawson
Donald Angstead Dewey
Eleanor Dewey
Raygene R. Doll
Lewis C. Doty
Evelyn Elizabeth Edwards
Harold McClellan Eckelbarger
Mary Elizabeth Elliott
Mary Elizabeth Ertel
Fred F. Fallis
Elizabeth Howard Faries
James F. Fife
Charles Elmo Findley
Clarence Flock
James Donald Flannigan
Janice Luella Fletcher
Charles Flynn
Lucille Carolyn Forrest
Vernon A. Foster
F. Ward Foultz
John Blake Franklin
Lawrence P. Gallagher
Alice Juanita Garber
Frank Gatto
Melba Gingery
Carl F. Gommel
Grace Goodfellow
Marcel R. Gsell
John Hammersley
Florence Evelyn Harris
Verna Irene Harrower
Clifford Raymond Hermann
Dorothy Beatrice Hertzog
Josephine Mabel Hogue
Helen Gertrude Hone
Garner D. Hook
Mabel Horner
Howard V. Houseman
Eloise Howard
Dorothea Humans
Anna May Hunt
Leona Hunt
Jean Ingram
Iona Jenkins
Nellie Jenkins
Herbert S. Jepson
Marjorie Urzella Jolliffe
Gladys Louise Jones
Maurine I. Jordon
Maurice E. Kennedy
Florence S. Knight
Margaret Jean Knight
Dylon Knox
Zelda Kocher
Francis Kulp
Ruby Kulp
William La Fountain
Marian Arline Letts
Eugene National Lindgren
J. Stanley Livingstone
Allen Thomas Martin
Norma Ruth Martin
Dewey McCourt
Robert James McReynolds
Francis Moffatt
Madelyn Mae Montgomery
Merton Moser
Laura Moyse
Winona Mae Neilson
Lestel Newberry
Roland Irving Oliver
Edna Lucille O'Mealy
Helen Orr
Lillian I. Owens
Lowell A. Parker
Ethel Jeanette Paulson
Helen Isabel Payne
Theodora Peterson
William George Phelon
Alberta Plasterer
Elva Marilla Post
Shirley Preston
Theodore Prutzman
Ruth Louise Rames
Paul Clarence Rand
Wilhelmina Helen Randall
Wilber Read
George Lawrence Reynolds
Elvin Ernest Richards
Warren Emery Rigdon
Edna Mae Robinson
Estella Roberts
Dale Ramsey Robinson
Gladys E. Russell
Mary Elizabeth Sawyer
Frederick A. Schierholz
Howard L. Scott
Paul L. Scott
George Seagrave
Homer Searles
William D. Secrest
Dorothy Virginia Shaw
Owen Milo Sherrick
Guilia Smith
James Howard Smith
Anna Snider
Herbert Snow
Wendall James Snyder
Kathryn R. Stanley
Esther H. Stein
Dorothy Luvergn Steiner
Helen Winifred Sternberg
Richard Z. Stone
Mae Tatum
Leighton R. Taylor
Howard Leroy Tepe
Porter Thompson
Mabel Helen Todd
Russell Thompson
George Graham Trafton
Wallace Trau
Esther Trull
Kathryn Tucker
Myles P. Van Fleet
Viola Elizabeth Van Pelt
Bessie C. Vaugh
Ruth Rose Vogel
Helen Monica Vreeland
Elizabeth Walker
Donald C. Weyand
Carlyle Brower Whaley
Lyle J. Wheeler
Alice Jane Whittaker
Donald Whitaker
Mahala Wichert
Randolph A. Willis
Ruth Edna Willis
John Francis Winger
Walter F. Wippert
Richard Gilbert Wolcott
Lawrence C. Wolfram
Lucile Woodbury
Wayne Yarick
Elizabeth Dorothy Young
Georgia C. Young

Cerritos Avenue School

Helen Dale Banta
Charles Boring
Eleanor Carpenter
Madeline E. Corvin
Katherine Beatrice Cross
Helen Marie Danforth
Ruth Anna Davis
Wilbur Davis
Adolph Dravinner
Marjorie Louise Gilhuly
Wesley Gill
Francis Glora
Edward Lossmann
Delphine Corlyn Lougheed
Olive Manning
Evelyn Matten
Ernest Marckello
Natalia Pauline Mautino
Pearl Menzer
Lewis Moniot
Flora Mae Okey
Marie Elizabeth Roysden
Thelma Ruth Rucker
Rose Schwarzkopf
Mae Strong
Sybil Townson

SPECIAL HONORS TO BE AWARDED AT HIGH SCHOOL

Number of Seniors Gain Recognition In Studies During Past Year

Scholastic honors to members of the mid-year classes and certificates from the typewriting department will be presented this afternoon in a special assembly at Glendale Union High school.

In order to win recognition in class work, it is necessary for a student to earn an average of 92 per cent in all subjects for the entire year.

Seniors, whose names are inscribed upon the records as having accomplished this feat, will be honored in a special ceremony class day.

Mrs. Ethel F. H. Moyse, vice principal, will present the following scholarship pins this afternoon:

Graduates in the recent winter class—Miss Martha Eilers, Miss Elsie Jepson and Miss Lois Zeller.

B-12s—Newell Tune, David Folts and Miss Virginia Wheeler.

B-11s—Lee Osborn and Miss Ida Olmstead.

B-10s—Stanley Johns and Miss Helen Robinson.

To Get Certificates

Rhea Baker and Miss Gertrude Ballard of the commercial department will present certificates to all students who have attained a speed of over forty words a minute, excluding all errors, in typewriting.

Special pins from a typewriter company will be presented to Miss Marian Hale, Miss Marjorie Sherman and Miss Charlotte Methven for having developed a speed of over fifty words a minute.

The regular medals, which are inscribed "speed and accuracy," will be awarded to the following:

Miss Naomi Lucas, Miss Carolyn Grey, Miss Lucy Strothers, David Riskin, Miss Anna Merriken, Miss Helen Ponton, Miss Hope Ireland, Miss Leah Pardon, Miss Louise Dair, Miss Violet Dixon, Miss Charlotte Winsel, Miss Lorena Allewelt, Miss Mary Calvin, Bryant Small, Miss Lucille Miller, Miss Ruth James, Miss Eleanor Long, Percy Jewel.

These Get Awards

Certificates have been won by the following:

Miss Hilda Foote, Miss Margaret Fife, Miss Hettie Orth, Miss Mary L. McNabb, Miss Doris Taylor, Miss Clara Sommer, Miss Dorothy McGinnis, Miss Alice Mercer, William Miller, Miss Annie Fuelscher, Miss Ruth Ferris, Miss Jessie Hunt, Joe McKee, Miss Vella Hess, Miss Mildred Roach, Miss Katherine Berry, Miss Mary Brown, Douglas Maitland, Miss Kathryn Gray, Miss Floramae McGhee, Ivan Dow, Miss Lola Gibson, Sylvester Garner, Lee Warthman, Miss Matilda Harwood, Miss Caroline MacClean.

Honors have been earned by the following:

Miss Violet Dixon, Miss Gertrude Gannon, Bernard Reese, Miss Mildred Caples, Lee Warthman.

Speed has been acquired by the following:

Miss Erna Studinski, Miss Phyllis Straight, Miss Katherine Berry, Miss Dorothy Danner, Miss Julie Hull, Miss Rachael Strevig, Miss Agnes Caldwell.

Leave for Hike and Come Home Married

Mr. and Mrs. Clayton Holmes are at home to their friends at Central avenue and California street. That is the news which surprised the friends of these two young people. Mrs. Holmes was formerly Miss Helen Ford, daughter of Mr. and Mrs. T. Ford of West Broadway, and Mr. Holmes is the son of Mr. and Mrs. Albert Holmes of 616 West Alexander street.

Miss Ford and Mr. Holmes left Saturday morning supposedly on a hiking trip. Instead, they decided to hike to Los Angeles, where they secured a marriage license and were married. They left on a brief honeymoon trip to Catalina, returning Tuesday. Mr. Holmes is associated with the Glendale Tile & Mantel company.

Union High School Gets New Teachers

Two teachers were added last night by the board of trustees to the faculty of Glendale Union High school.

Harold Brewster, who has been teaching at Long Beach Polytechnic High school during the past term, will teach oral English, dramatic art and debating.

Miss Jessie M. Hill will teach history.

Bids for the purchase of athletic supplies were accepted in the sum of $120 from H. B. Dyas company and $220 from Tuft-Lyon company.

MOVING TO NEW HOME

Mr. and Mrs. Grover Adams of 417 West Maple avenue are moving into their new home at 516 Pioneer drive which they bought from them through the agency of the Glendale Realty company, 131 South Brand boulevard.

Evening News Lad Heads Student Body Union High School

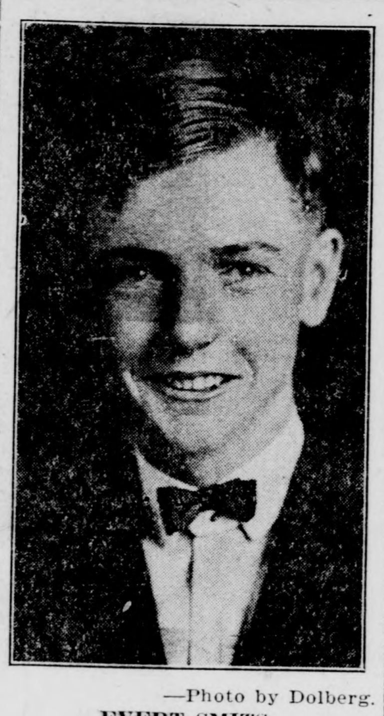

—Photo by Dolberg.
EVERT SMITS

Everet Smits, Popular In Newspaper Office, Is Doubly Honored

Introducing today in pictured happiness Evert Smits, newly-elected president of the Glendale Union High School student body and editor of next year's Stylus—the annual year book of the institution.

Evert is one of the most popular employes among the boys who work at The Glendale Evening News office. He is so industrious that he chooses to be at work at 5 o'clock in the morning so that his high school day will be full of activity.

On Saturdays he works in almost any department with alacrity and speed that is worthy of commendation, making up the difficult classified pages or doing a dozen and one other useful things.

If he displays the same spirit in school affairs that he does at The Glendale Evening News office and he has done in the past, there is no doubt that there will be a live administration of student body affairs.

Evert is the son of Mrs. Lillian Smits, 231 Milford street, and has been employed by this office for several years during his spare time and he will work regularly in the mechanical department of The Glendale Evening News the coming vacation.

Miss Maude Miller Has Birthday Party

Little Miss Maude Miller, daughter of Mr. and Mrs. H. J. Miller, of 715 North Kenwood, entertained a party of friends of her own age Tuesday afternoon, June 13, from three to five o'clock in celebration of her sixth birthday.

Dainty refreshments were served at a birthday table attractively decorated in pink, and the hours were spent in games and merry-making.

Among those present were Misses Janet Christy, Jane Lippitt, Mary Hallett, Edith Hallett, Grace Doty, Geraldine Shepard, Frances Ashby, Peggy La Rue and Pearl Hill.

Miss Miller is a niece of the world famous comedienne, Daphne Pollard, who is at present playing in London.

PLANS FOR TRIP EAST

W. B. Learned of Glenwood road is planning to leave Sunday morning for a three months' trip east. He will visit a brother in New Hampshire, whom he has not seen in thirty years. On the return trip Mr. Learned expects to stop at many places of interest and will visit relatives and friends.

Ha! Athletes to Drink From Bottles, Officials Decide

Athletes at Glendale Union High school in the future will be nourished upon bottles instead of sponges.

The team sponge from which weltering gridiron heroes have been wont to drink and bathe at the same time has been banished from the Central League.

This decision was reached in South Pasadena yesterday afternoon at a committee meeting signed by Normal C. Hayhurst, Glendale coach, A. R. Clifton, principal of Monrovia High school, and John E. Aldman, principal of South Pasadena High school.

Individual bottles of aqua pura are to be "toted" about the field by the team "butcher." They will be carried in special baskets and a towel rack at each end will hold small individual towels for each member of the team.

This action was precipitated by a resolution passed at the recent district Congress of Mothers and meeting of the Parent-Teachers' Association.

Today's World News In Brief

By International News Service to Glendale Evening News

IRISH WORKERS SEIZE MILLS, REPORT INDICATES

LONDON, June 14.—Irish workers at the Green Mount mills, at Dublin, have seized and barricaded the plant, said a dispatch to the Evening News today.

CHRISTIANS BEING SLAIN BY TURKS, CLAIMED

LONDON, June 14.—The Turkish nationalists in northern Anatolia were reported today to be massacring Christians in retaliation for the bombardment of Samsun by Greek warships, according to an Exchange Telegraph dispatch from Athens.

WORRY OVER DIVORCE CAUSES MAN TO END LIFE

PASADENA, June 14.—Protracted illness, which had made him an invalid for over a year and worry caused by a suit for divorce filed against him by his wife, were attributed today to be the causes of the suicidal death of Edward Neff, Jr., nephew of Frank Egan, well known Los Angeles theatrical man.

L. A. COUPLE ARE INJURED AT SHRINE CONVENTION

SAN FRANCISCO, June 14.—Mr. and Mrs. R. W. Ferguson of Los Angeles, here attending the Shriners' convention, were run down by an automobile driven by R. W. Heath, at Turk and Leavenworth streets today. They were taken to the emergency hospital and treated for lacerations. Their injuries are not serious.

MANCHURIAN FRONTIER IS SCENE OF FIGHTING

TIEN TSIN, China, June 14.—Violent fighting has broken out along the Manchurian frontier, according to word received here today from the north. The casualties are said to have been heavy. The battle centers at Shanhai Kuan. Troops of General Chang Tso Lin's army and General Wu Pei Fu's army are believed to be engaged.

YACHT NOT MISSING, AUTHENTIC REPORT RECEIVED

SANTA BARBARA, June 14.—The yacht Invader, carrying a party of six well known southern Californians on a trip to the South Sea islands is not missing, as reported from Balboa, Panama Canal Zone, according to information secured today from the secretary of John Percival Jefferson, owner of the craft, which sailed from here last December.

CONFESSED SLAYER OF GIRL IS SAVED FROM MOB

JACKSON, Mich., June 14.—John Straub, confessed murderer of Miss Alice Mallette, has been placed in custody in Jackson penitentiary, where he formerly was an inmate, for protection from a crazed mob of men and women who last night threatened to lynch him, on rumors of his confession of the crime. Coroner John Mills, with deputies, is guarding him.

HARDING TO PAY TRIBUTE TO FRANCIS S. KEY

BALTIMORE, June 14.—President and Mrs. Harding arrived here at 2:15 o'clock this afternoon. The president will deliver an address at the dedication of a memorial to Francis Scott Key, author of "The Star Spangled Banner," at 4 o'clock this afternoon. Later in the day the president and Mrs. Harding will visit and inspect the veterans' hospital within the grounds of Fort McHenry.

TOWN THREATENED WITH DESTRUCTION BY FIRE

SEBASTOPOL, Cal., June 14.—This town was threatened with destruction by fire early today, timely arrival of fire fighting forces from Santa Rosa finally checking the flames. The J. L. Bone hardware store was gutted and the establishments of the Anthony Dry Goods company and L. D. Howell meat market were badly damaged by fire and water. The loss is estimated at $$40,000.

RUSSIA AND FINLAND SIGN TREATY OF PEACE

MOSCOW, June 14.—Russia and Finland today signed a treaty of peace to prevent further outbreaks of fighting along the Russo-Finnish frontier. At the same time Russia served warning that if Finnish troops made any more raids Russia would regard it as a cause for war. Under the treaty, a neutral zone is established and Finland is required to withdraw her troops from the boundary.

BRITISH TROOPS ARE LEAVING IRISH FREE STATE

DUBLIN, June 14.—Complete evacuation of the Irish free state by British troops was commenced today. The decision to retire the British troops remaining in Dublin and elsewhere in the Irish free state followed a conference between Michael Collins and Sir Nevil MacReady, British military commander. The troops are being moved to Ulster province to patrol the frontier.

LABOR BOOMS LA FOLLETTE FOR U. S. PRESIDENT

CINCINNATI, June 14.—Robert M. La Follette, republican, United States senator from Wisconsin and labor's congressional champion, came to the American Federation of Labor convention here today, witnessed a boom for himself for president in 1924, and then unmercifully flayed, without reservation, the supreme court of the United States and the entire judicial system.

LABOR ASKED TO GIVE ENDORSEMENT TO STRIKE

CONVENTION HALL, Cincinnati, June 14.—Organized labor throughout the United States was asked today by resolution to endorse the coal strike and pledge "moral and financial support" to its successful termination for labor. "This struggle of the United Mine Workers of America is of necessity a struggle that will affect all organized labor in its consequences," the resolution introduced by Alf Hjort of the Iowa State Federation of Labor, declared.

HARDING'S SHIP SUBSIDY BILL IS INTRODUCED

WASHINGTON, June 14.—The administration's ship subsidy bill was formally introduced in the house today by Representative Edmonds, republican, Pennsylvania, a member of the house merchant marine committee, and was referred to that committee, which is expected to report the legislation to the house before the end of the week. Republican leaders were confident today that the bill, pushed along by President Harding's demand for definite action before the end of the present session, would be passed by the house before July 1.

SHRINERS AT PLAY AS COUNCIL MAKES DECISIONS

SAN FRANCISCO, June 14.—While the visiting 15,000 nobles of Shrinedom continued to play as they have never played before in their long lives of fun and gaiety, the imperial council settled down today to the serious business of the forty-eighth annual convention and golden jubilee of the order. The formality of electing a new potentate, decision on which some officers will move up a notch towards the highest honor in Shrinedom, selection of the next mecca and decision on the amount of money to be expended in the next year in support of the Shriners' chief benefaction—children's hospitals—were the principal matters of business to be settled. James S. McCandless, imperial deputy potentate, will be advanced to potentate. Washington, D. C., is making a strenuous battle for the next convention and indications today were that it will win the honor of entertaining the nobles next year. A contest for imperial outer guard featured the election scheduled for late today at Scottish Rite temple. Officers of the imperial council is sitting. Earl Mills, Za-Ga-Zig temple, Des Moines, Iowa, and J. S. Fouche, Alhambra temple, Chattanooga, are contestants.

GLENDALE TO PAY FLAG TRIBUTE AT ELKS LODGE

Impressive Ceremony to Be Held Tonight In Honor Old Glory

This is Flag Day. All honor to Old Glory!

"Tis but a piece of cloth, with bands of white and red and a blue square spangled with stars, in itself inert, insensible. Yet we adore it. To us its every thread is sacred, its colors perfectly harmonious, its design symbolizing all that is fine and noblest in our citizenship. Its beauties of form and color charm our artistic sense.

In gentle breezes it waves in slow, graceful folds. In the wind it stands out rigidly, its outer edge snapping savagely. Draped, it is the embodiment of grace. Flying from the staff or masthead, its radiant beauty flashes athwart the sky, an emblem of purity, a symbol of unity.

In its presence we uncover with reverence, while our hearts swell with pride and affection. In its broad stripes and bright stars we see reflected the glory of the greatest of nations, most powerful, most merciful, to whom the distracted world looks for deliverance.—Contributed.

Glendale Elks lodge, No. 1289, tonight will observe Flag Day with fitting ceremony. Following is the program to which the public is invited:

8:00 p. m. Concert by Elks' band on porch of clubhouse, Colorado and Brand boulevard.

8:30 p. m. Services in the Elks' lodge room to which those who have listened to the music are invited to attend, the following numbers being listed by Chairman Albert D. Pearce, according to Exalted Ruler Arthur H. Dibbern:

Patriotic airs by band.
Flag Day ritual by officers.
Solo by Z. Earl Meeker.
History and Tribute to the Flag by James J. Dunee, past exalted ruler of the New Rochelle, N. Y., lodge.
Patriotic duet.
Erecting floral Liberty Bell by lodge officers.
Patriotic duet.
Address by Edwin Murphy, past exalted ruler of Redondo Beach lodge.
"America," sung by the ensemble.

Mr. and Mrs. Coker Hosts for Daughter

Mr. and Mrs. E. Coker of 315 South Glendale avenue entertained with a party at their home Monday night in celebration of the eighth birthday anniversary of their daughter, Ruth. The party was held on the lawn in front of the Coker residence. Japanese lanterns made a very effective lighting display. The children enjoyed the games on the lawn, after which refreshments were served, including a large birthday cake decorated in pink and with pink candles, and also ice cream.

The guests included Gwendolyn and Gloria Merrill, Isabel Elliott, Margaret Baruch, Cleone Barton, Marjorie Gainer, Dorothy and Blanche Cox, Eleanore and Mildred Thompson, Ruby Coker and Ruth Coker, Jack Emery, Billy Lauderdale, Bobby Allen, Billy Fleer, Richard Elliott, Malcolm McIrwin, Vernon and Raymond Clinton. Mr. and Mrs. Coker were assisted in entertaining by Mrs. Coker's brother-in-law and sister, Mr. and Mrs. Roland Pearson of Burbank. Other guests included Mr. and Mrs. O. Clinton, Mr. and Mrs. Merrill, Mr. and Mrs. O. Thompson, Mrs. Virginia Freeman and daughter, Mrs. F. Gresham, and Mr. and Mrs. Lauderdale.

Announce Winners In Typewriter Tests

In a series of impromptu typewriting tests at the Intermediate school, the A-8-III class came out victorious in a contest with the one-year students of the A-8-IV class. Mary Ertel of the A-8-III took first place, by winning the most points in two tests; Lawrence Reynolds, A-8-IV, second place, and Janice Fletcher and Zelda Kocher winning third place points.

In the advanced class contests, Homer Searles of the A-8-I class held the first place honors for the A-8-IV's tied with Homer in one test and won second place in a second writing. Carlisle Whaley and Harold Begg of the A-8-IV's won the other second and third place points that gave their class a higher writing average than the A-8-I's. The fastest time made was fifty words a minute.

CONFER FIRST DEGREE

The first degree was conferred last night at the regular meeting of Unity lodge, No. 368, F. & A. M., of which Dwight W. Stephenson is worshipful master.

$5.00 Cash $5.00 Per Mo.

—Dolly Type Electric Washers, fully guaranteed; equipped with large motor, swinging reversible wringer and extension bench for extra tub, at a special sale price of $80 on terms of $5 cash and $5 per month. $80 is the full price of the Washer on easy monthly payments. No additional interest will be added.

$135 On Terms of $10 Cash $10 Per Mo.

Here we offer you your choice of a Cylinder Washer, complete with gas burner for heating water, or a copper Tub Oscillator Washer for the low price of $135, on terms of $10 cash and $10 per month. Nothing additional will be added to the above price where $10 monthly payments are made. Both Washers have 12-inch Wringer Rolls, swinging reversible Wringers and quarter-horsepower Motors.

Electric SWEEPER-VAC With Motor Driven Brush

—Cleaning by powerful suction—plus a properly speeded brush—the Electric Sweeper-Vac positively gets all the dirt. Obstinate clinging hair and threads, adhering lint and embedded dirt are all easy for the Sweeper-Vac. THE BEST OF BOTH TYPES IN ONE! Sold in all our stores on easy monthly payments of

$5.00 Cash—$5.00 Per Month

Stores Close Promptly at 6 p. m. Every Day, Including Saturday

WASHER WILSON

Phone Glendale 530 140 South Brand

Los Angeles, 612 South Spring St.
Huntington Park, 140 Pacific Blvd.
Inglewood Store, 102 Commercial
Long Beach Store, 136 East Third
Fresno Store .... 1243 Jay St.
San Bernardino, 666 Third St.

P.-T. A. OFFICIALS ARE INSTALLED AT OUTING

Patriotic Program Is Held at Verdugo Woodlands by Organization

The added attraction of a picnic in Verdugo Woodlands and the annual installation of officers of the Glendale Federation of Parent-Teacher associations and also of all the associations in Glendale called forth more than 150 members of these organizations at the annual picnic held Monday at the Newport company's pavilion.

A patriotic program had been arranged for that occasion by Mrs. Winona Crawford, in honor of flag day, June 14. This included several songs and the salue to the flag. Each member attending was presented with a little American flag.

Mrs. C. C. Noble, state chairman of membership, and who assisted in the organization of the Glendale federation, was one of the guests of honor. In celebration of Mrs. Noble's birthday, which occurred Monday, Mrs. White presented her with a basket of roses on behalf of the federation. Mr. Biddlecom was present and stated that Glendale's new swimming pool would be ready about July 4. L. T. Rowley was present and spoke in regard to the summer playgrounds. Mrs. White spoke briefly of her visit at the state federation convention at San Diego.

Officers Installed

After the singing of "America" by all the members, Mrs. John Robert White, who has been the federation president for the past year, installed the new officers of the associations and federation. Mrs. E. B. Moore, new federation president, was unable to be present on account of illness. The new officers for the ensuing year are as follows:

Glendale Federation—Mrs. E. B. Moore, president; Mrs. E. S. McKee, vice-president; Mrs. Lord, corresponding secretary; Mrs. Leslie Tronsier, recording secretary; Mrs. P. J. Priaulx, treasurer; Mrs. H. V. Henry, auditor; Mrs. Morgan, historian.

Acacia — Mrs. E. W. Evans, president; Mrs. A. Wilson, vice-president; Mrs. C. M. Sudlow, secretary; Miss Mae Cornwell, treasurer; Mrs. W. Bullis, auditor; Mrs. H. C. Levey, historian.

Broadway—Mrs. Adell Wichert, president; Mrs. M. O. Brown, vice-president; Mrs. J. T. King, secretary; Mrs. R. Rhoades, historian; Mrs. Caroline Wilkinson, parliamentarian.

Central—Mrs. Edwin Dodds, president; Mrs. W. King Nelson, vice-president; Mrs. D. F. Reichart, secretary; Mrs. Harold Van Hoorebeke, historian; Mrs. George Horne, parliamentarian; Mrs. W. P. Lleyellyn, auditor.

Represent Cerritos

Cerritos—Mrs. Margaret Biggs, president; Mrs. H. Goldsborough, vice-president; Miss Irene McReynolds, secretary; Mrs. R. C. Spilsbury, treasurer; Miss McKay, historian.

Colorado—Mrs. E. S. McKee, president; Mrs. Maurice Burke, vice-president; Mrs. Bine Smith, recording secretary; Mrs. D. W. Brant, treasurer; Mrs. L. F. Lewis, historian.

Columbus—Mrs. C. H. Thompson, president; Mrs. Pedford, vice-president; Mrs. A. M. Johnson, secretary; Mrs. Kneffler, treasurer; Mrs. Julian Hayward, auditor; Miss Bigelow, historian.

Doran—Mrs. St. Clair Whytock, president; Mrs. H. Ellis, vice-president; Mrs. Clark Johnson, recording secretary; Mrs. C. C. Chandler, treasurer.

At High School

High School—Mrs. W. Q. Widdows, president; Mrs. G. U. Moyse, vice-president; Miss Eva Daniels, secretary; Mrs. A. G. Bailey of Eagle Rock, treasurer; J. Rhea Baker, auditor; Mrs. L. T. Rowley, historian.

Intermediate—Mrs. R. C. Horner, president; Mrs. Pierson Hanning, vice-president; Mrs. A. H. Brown, secretary; Mrs. H. Jepson, treasurer; Miss Carol Duncan, historian.

Magnolia—Mrs. Joseph V. Griffin, president; Mrs. W. Hohnhols, vice-president; Miss Emma Saxton, treasurer; Mrs. C. G. Evans, secretary; Mrs. C. D. Gulick, historian.

Pacific—Mrs. Mae Rosenberg, president; Mrs. George Moore, vice-president; Mrs. Walter Stamps, secretary; Mrs. Ralph Brown, treasurer; Miss Circle, auditor.

Following the installation Mrs. P. O. Lucas gave a talk of appreciation for the work done by Mrs. White and presented her with a potted fern. Flags were then presented to three of Mrs. White's officers for perfect attendance during the year: Mrs. W. Alexander, Mrs. E. B. Moore and Mrs. Brown.

Radio Used First Time In Reporting March of Shriners

SAN FRANCISCO, June 14.—Radio was employed probably for the first time in history yesterday to report a great parade.

Using an army field automobile equipped with a portable signal corps receiving and sending set, a San Francisco newspaper sent from the moving machine to its office a complete "running story" of the Shriners' parade.

The reporters in the machine were able to receive instructions from their office as well as sending their stories.

BRILLIANT PARTY AND RECEPTION TAKES PLACE

Mr. and Mrs. Harry Girard Give Elaborate Program for Many Friends

"Some party, Harry!"

That is the way the friends of Mr. and Mrs. Harry Girard of Glendale expressed their appreciation of the very brilliant reception and party given at the Egan school, Los Angeles, last night, celebrating the opening of their studio at that school and also in celebration of Mr. Girard's birthday. Several hundred friends, including Mayor and Mrs. Spencer Robinson, and others from Glendale, Los Angeles, and vicinity, were present.

A studio reception was held in the afternoon and evening from 4 until 7 o'clock. At 8:30 o'clock the guests adjourned to the "Little Theatre," where a most delightful program of music, songs, and dancing, intermingled with wit, was most enthusiastically received. Mr. and Mrs. Girard sang some of their favorite duets. Davey Jamieson, theatrical dancer who has appeared before the people of Glendale on several occasions, did some very clever soft sole dancing. Henri La Bonti, tenor, sang a group of old Irish melodies and also an original arrangement of Oley Speaks' "On the Road to Mandalay," which he presented at a recent entertainment given by the Business and Professional Women's Club of Glendale. Homer Grunn, composer, played a very interesting group of his Indian melodies.

Excellent Program

Other numbers on the program included an "Argentine Tango" and French Apache dance by Mr. and Mrs. George Larkin of Glendale. Mlle. Prager very gracefully danced to Homer Grunn's "Springtime Waltz," a very interesting toe dance.

Perhaps the most popular numbers presented were the duet by Harry Girard and Henri La Bonti, and also the quartette from "Rigoletto" (Verdi), which was given as the grand finale by Mr. and Mrs. Harry Girard and Mr. and Mrs. Henri La Bonti. Following this most excellent program the guests adjourned to the ballroom, where dancing continued until 1 o'clock. During the evening supper was served. Hawaiian music entertained the guests who visited the Girard studio.

FIESTA OFFERS VARIED FEATURES

Carnival Spirit Prevails on Big Lot, Harvard and Orange Streets

The carnival spirit is here in the fiesta being staged by the Spanish War Veterans and the Glendale merchants' ball club at Harvard and Orange streets this week.

A Ferris wheel, carousal, high dive and side show are among the chief attractions, while many games, a shooting gallery, popcorn stand, hot dog factory, palmist and what-not are included in the fanfare of fun.

The local management is to be complimented on their efforts to keep the entertainment clean and wholesome for the whole family, according to those who have attended.

Profits derived by the veterans and baseball club will be expended for the benefit of Glendale, it is said.

UNIVERSITY IS ROBBED

ST. LOUIS, June 14.—Burglars broke into the Washington university school of fine arts building, hammered open a safe in the office of Director Edmund Wuerpel and escaped with $60 in cash and $19,000 in negotiable securities belonging to Wuerpel, it was discovered when the office reported for work.

KEPT OFF OF FREE LIST

WASHINGTON, June 14.—By a vote of 37 to 22, the senate refused to put molybdenum on the free list. A tariff of 50 cents a pound and 17 per cent ad valorem was later placed on the product when found as a part of alloys or compounds. Molybdenum is a high grade steel used in the manufacture of automobile parts.

Glendale Evening News

Entered as second-class matter January 12, 1922, at the postoffice at Glendale, Calif., under act of congress of March 3, 1879. Published daily except Sunday.

DRUGGISTS RECOMMEND Dr. A. W. Chase's Medicines

The druggist is the one family friend and adviser in whom most of us have implicit confidence. No druggist who values his reputation in his neighborhood will recommend a proprietary medicine unless he is absolutely sure it has real merit. It would be business suicide for him to sell and endorse an inferior article. That's why we take great pride in presenting below the candid opinions of a few of the many thousands of druggists who are now selling and recommending Dr. A. W. Chase's Medicines:

The Vancouver Drug Co., Ltd., Victoria, B. C., writes:
"Dr. Chase's Medicines are always in demand, and there are many repeat orders. There is a reason—Dr. Chase's Medicines are reliable."

Mr. T. T. Beattie, Druggist, 462 Bronson Ave., Ottawa, Ont., writes:
"I always recommend Dr. Chase's Medicines with perfect confidence, as I receive continual evidence that they are splendid result-producers. In particular I have found Dr. Chase's Kidney-Liver Pills very efficacious. They are among the very best staple sellers and the handling of these goods is highly satisfactory."

Mr. Frank Hyde, Druggist, Woodstock, Ont., writes:
"Among our best selling proprietary medicines, Dr. Chase's have a foremost place. They are necessary in every drug store, so permanent is the demand for them."

Mr. A. P. Chown, Druggist, Kingston, Ont., writes:
"Dr. Chase's Medicines have for many years had a steady sale and give good results and satisfaction."

Macartney's Drug Store, Stratford, Ont., writes:
"The demand for Dr. Chase's Medicines is very steady and in considerable proportion. Our investigation clearly shows that Dr. Chase's Medicines are recognized by the Druggists and the people as staple sellers and reliable medicines."

Mr. Frank J. Hoag, Druggist, Kingston, Ont., writes:
"Having handled the Dr. Chase's line of family medicines for fully twenty-five years, I have no hesitancy in saying that we consider them among our best sellers, as well as most reliable family medicines."

Mr. A. E. DuBerger, Druggist, Sherbrooke, Que., writes:
"I have handled Dr. Chase's lines of medicines for years, and I find that, as proprietary medicines, this line is one of the ones—if not THE one—that gives the most general satisfaction to my customers."

Mr. O. J. Gill, Druggist, Ingersoll, Ont., writes:
"Dr. Chase's Medicines have a steady sale with us the year round, and we have always found them to be very reliable medicines."

Mr. E. G. Moxon, Druggist, Truro, N. S., writes:
"For a considerable length of time Dr. Chase's preparations have been one of our staple lines of medicines. Our patrons find them highly reliable and satisfactory. We consider them among the leading sellers and we aim to always keep them for sale."

Mr. C. A. McQuarrie, Druggist, Truro, N. S., writes:
"We have known Chase's Medicines from childhood. Their sales were great then, but greater now, and Chase's goods are among the fastest selling lines. The motto 'Chase's Goods are Good' seems to be upheld throughout their entire line."

Mr. W. D. Mitchell, Druggist, Prince Albert, Sask., writes:
"We have handled Dr. Chase's Medicines for a considerable number of years, and find them one of the most satisfactory staple lines, and among the best sellers. They are easy to sell, and we feel that having made a sale of Dr. Chase's Medicines, we have gained a satisfied customer."

Dr. A. W. Chase's Medicines

TONIC PILLS:—For insomnia, building up the system, and all nervous afflictions.
K-L PILLS:—For kidney and liver troubles, constipation and kindred ills.
OINTMENT:—For piles, eczema, pimples, blackheads, and skin irritation. (2)

CHAFFEE PICNIC NEXT WEDNESDAY

All of Sixty-four Stores Will Be Closed for Holiday Outing June 27

Glendale will be well represented at the H. G. Chaffee company's annual picnic to be held at Brookside park, Pasadena, on Wednesday, June 21. On that day all of the sixty-four stores of the company will remain closed and the employes will be the company's guests.

The affair will be a basket picnic, the company providing fruit, coffee, and a plentiful supply of soft drinks. A program has been arranged, including outdoor sports and other entertainment for young and old. Care and responsibility will be forgotten, and the Chaffe organization will frolic from 9 in the morning until the moon rises.

The local Chaffee store on North Brand will be closed for the day. The Glendale guests at the picnic will include Mr. and Mrs. T. L. Totman, Mr. and Mrs. M. W. McBryde, Mr. and Mrs. C. Lindemann, Mr. and Mrs. Otto Hagenjos, Mr. and Mrs. R. Weise, Mr. and Mrs. A. Maser and J. J. Chapman.

Kindergarten Folk On Picnic Outing

An enjoyable picnic was given the Cerritos avenue kindergarten children and their teacher, Miss Atwood, at Griffith park yesterday afternoon by Mesdames Bacon, Martin, Jackson, Cummings, Kennedy and Johannes and Messrs. Cummings and Kennedy and others.

A picnic lunch with ice-cream and cake was served the 28 kiddies and their parents.

S. S. Beran, Pres. W. A. Beran, Vice Pres.
Phone Glendale 1426-M

The S. S. Beran Co.
General Building Contractors
Designers and Builders
"We Finance To 75% Of Building Cost"
305-307 S. Brand Blvd. Glendale, Calif.

Glendale 201
PULLIAM - KIEFER AND EYERICK
UNDERTAKERS
Lady Assistant Always in Attendance. Limousine Ambulance Service. Lungmotor and First Aid Service. 305 E. Broadway

Extra Sailings for Shrine Convention Week

To meet demands of travel to and from the Shrine Convention in San Francisco, there will be sailings of the Yale and Harvard from each port every day this week except Tuesday, June 13. Next week the regular summer schedule will be resumed with four sailings weekly from each port, Tuesdays, Wednesdays, Fridays and Saturdays.

FINEST FASTEST YALE AND HARVARD 18 HOURS PORT to PORT

FROM LOS ANGELES TO SAN FRANCISCO
ROUND TRIP $22.50 With Meals and Berth Included
Return Limit 15 Days
Longer return limits at slightly higher fares.
The coolest, cleanest, most enjoyable way to travel. Dancing in ballroom, radiophone programs and other pastimes.
Send for illustrated folder.
LOS ANGELES STEAMSHIP CO.
R. F. Cullen, D. P. A.
517 So. Spring St., Los Angeles

Your Car **OVERHAULED** and REFINISHED like new
SMALL PAYMENT DOWN
THIS OUGHT TO SUIT YOU
Repairs, Tires, Painting, New Tops, Upholstering can now be obtained for a small cash payment. Balance monthly. For further particulars call
FRED S. HILL
121 S. Brand Blvd., Glendale, Calif.
BARTON BROS.,
510 E. Broadway, Glendale, Calif.
HARRY E. WHITE, INC.
At the Gateway
Glendale, Calif.
Members of Garage Assn. of S. California.

F. KREUTZENSTEIN AT LABORATORIES

Here From South America to Take Position With Translations Bureau

Fred Kreutzenstein, who recently arrived from South America, has identified himself with the Harrower Laboratories on East Broadway, and will be a member of the translations bureau there. Henry E. Brockway of that bureau, predicts that Mr. Kreutzenstein will be a valuable addition to the personnel, since the newcomer has at his command six or seven languages, and is able to take dictation in most of them. The bureau now consists of six workers.

The story of Mr. Kreutzenstein's travels and experiences would fill a large and interesting volume. He spent seven years in Brazil, and for a number of years he lived in various others of the South American republics. He can relate many unusual details of his life there.

At one time he crossed the continent on foot, walking from Buenos Aires to Chile. The long hike, which included the crossing of the Andes, consumed two months, and during the entire trip Mr. Kreutzenstein was largely dependent on the hospitality of the population in the outlying districts for his daily sustenance. It is understood that his total expenditures during the two months' trip amounted to only $2.50.

Orchestral Booking Agency Formed Here

William Bode, talented musician who has charge of the instrument department of the Glendale Music company, 109 North Brand boulevard, has organized an orchestral booking agency and is furnishing music for seven different events this week and employing two organizations as well as other entertainers.

His schedule this week includes the opening of the Woolworth store, the American Legion, Knights of Pythias, Eastern Star, Van Nuys store opening and Zelzah dance.

ACCUSE COAL BARONS

WASHINGTON, D. C., June 14.—Documentary evidence that soft coal operators have taken advantage of their price affixing agreement with Secretary Hoover to establish $3.50 a ton at the mines as their minimum price is pouring in upon the senate labor committee, Senator Walsh, Democrat. Massachusetts, a committee member, announced.

Kathryn M. Cocke To Start Class Here

Kathryn Montreville Cocke of Los Angeles announces the opening of a class in pianoforte in Glendale July 5, place and time to be given later.

Miss Cocke, who is a pupil of the late William Sherwood, is endorsed by Rudolph Gans, Harold Bauer and other prominent musicians. She has been teaching with wonderful success for the past eighteen years in Los Angeles, and still has a flourishing school in that city. Parties wishing to communicate with Miss Cocke may phone 51926, Los Angeles. —Advertisement. 6-12-13-14

Elizabeth Allen Queen Candidate From City Hall

Enthusiasm ran rampant yesterday afternoon at the city hall when it was reported that Miss Elizabeth Allen of 112 W. Arden street, stenographer of the engineering department, was being favored for the job of queen of the Fiesta. She is wearing one diamond ring already, but then she has a lot of fingers left. Her friends are determined that she shall have the "sparkler" now reposing in the show window at 121 North Brand boulevard under the care of A. H. Dibbern.

Through for the day

Your day's work is shortened and made easier when you have a good oil cookstove. Burn Pearl Oil for fuel and you no longer have coal and wood to carry or ashes to shovel out.

You work with a clean *controlled* heat that is concentrated directly under the utensil where it is needed—and your kitchen is kept cool and free from dirt.

Pearl Oil is the clean-burning, uniform, economical kerosene—refined and re-refined by a special process.

Dealers everywhere. Order by name—Pearl Oil.

STANDARD OIL COMPANY (California)

PEARL OIL
(KEROSENE)
HEAT AND LIGHT

SHINOLA
America's Home Shoe Polish

KEEPS YOUR SHOES RIGHT UP TO THE MARK

Makes them neat and trim, and improves the whole appearance.

Shines for all the family. Economical shines, because Shinola preserves leather and prolongs the life of shoes.

Black, Tan, White, Ox-blood and Brown

—Always 10c.

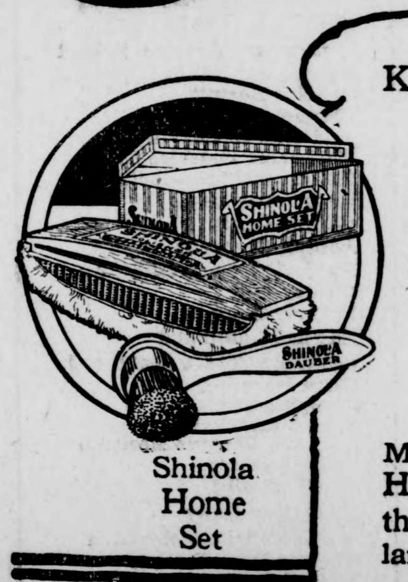

Shinola Home Set

Make the daily shine an easy habit—get the SHINOLA Home set—A genuine bristle dauber which cleans the shoes and applies polish quickly and easily. Large lambs' wool polisher brings the shine with a few strokes

It's best to say "SHINOLA"

FIRE INSURANCE!
Nine A-1 Good Companies
—INDEPENDENT
—LOWEST RATES
Also Auto Insurance, Compensation Insurance, Earthquake and Burglar Insurance.
H. L. MILLER CO.
109 S. Brand. Glen. 853

Puretest
What the name implies—all drugs so labeled are thoroughly tested for purity and strength before being put up for Rexall stores, and Rexall stores only. You are safe in calling for this brand at
SPOHR'S
Rexall Drug Store
Cor. Brand and Broadway
Quality and Service
Our Motto

CLEANERS - DYERS
OF GLENDALE
Fanset Dye Works
None Better
RAY E. GOODE O. H. BELEW
110 E. Broadway, Glendale 155

PIANO TUNING
EXPERT WORK ONLY
Phone Glen. 2329
Loomis - Shuck Music Co.
211 N. Brand Blvd.

PIANO TUNING
ADJUSTING
By Our
EXPERIENCED WORKMEN
Satisfaction Guaranteed
Free Estimates
Glendale Music Co.
SALAMACIA BROS.
109 North Brand. Glen. 90

— Wesley Kuhnle —
F. A. G. O.
PIANIST TEACHER
Organist St. James' Church, L. A.
Studio 111 W. Maple St. Gl. 173-W

GOATS' MILK
25 cents quart, delivered daily, fine for babies, weak, nervous, rundown people. 724 E. Acacia. Phone Glendale 1414-J for sample

Glendale Carpenters' Union, Local No. 563, meets Monday evening at 7:30 in K. of P. Hall, Park and Brand. Visiting Carpenters Invited. R. T. Hamilton, Business Agent. Glendale 1280-W.

STENOGRAPHER
All Kinds of Public Work and Legal Forms
CLARA B. GOEDERS
Room 4, 106A E. Bdwy., Glendale
Phone Glendale 198-J

PLATE WORK A SPECIALTY
21 Years' Experience
Extremely Difficult Cases Solicited. I guarantee all plates:
—to fit
—not to tip
—to restore natural outlines
—mechanically and artistically perfect
Extraction Painless
All work completed same day for out-of-town patients
BRIDGEWORK
CROWNS
FILLINGS
Reasonable Prices
DR. OWEN, Dentist
539½ S. Broadway Los Angeles

Our Invalid Coach Promptly Responds to Calls Day or Night
Phone Glendale 360
Jewel City Undertaking Co.
Inc.
Mr. and Mrs. J. E. Phillips
202 N. Brand, Glendale, Cal.

Locals and Personals

Miss Lillis Lester of Lawrence, Kansas, will be the guest of Mr. and Mrs. Ray Phillips, 363 West Ivy street, for the summer.

Mr. and Mrs. J. N. Lingren and son Eugene of West Lexington drive enjoyed a pleasant outing Sunday at the beach.

Miss Margaret Crawford of 800 South Central avenue and Roy Selover will attend the annual dinner-dance to be given at the Ambassador Hotel tonight by the Stationers' Association.

Mr. and Mrs. C. L. Church, recently of Kansas, have moved into the home they have purchased at 1280 South Mariposa street. Mr. Church is a plastering contractor.

Miss Maud Soper, of 1309 North Maryland avenue, head of the history department of the high school, has registered for the summer term at the University of Southern California.

The members of N. P. Banks, Women's Relief Corps, have been asked to meet at the Pacific Avenue Methodist church at 2 o'clock Thursday, June 15, to attend the funeral of Mrs. C. Adams.

Miss Mary Jenkins of the Broadway school will teach the summer term at that school. Mrs. Margaret Longley of West Harvard street will have charge of the summer school at Pacific avenue.

Mr. and Mrs. E. A. Bode of 138 North Orange street and daughter, Mrs. R. C. Flint and baby, motored to Fullerton yesterday for a short stay with former Glendale friends, Mr. and Mrs. W. J. Heger.

The regular meeting of the Glendale Women's Christian Temperance Union, of which Mrs. Ruby Smart is president, will be held Friday afternoon at 2 o'clock in the parlors of the First Baptist church.

Mrs. Ora Manney of Wilcox, Arizona, has been the guest for the last month of Mrs. Mary Ogden Ryan. Mrs. Ryan has also been entertaining her daughter and son-in-law, Dr. and Mrs. Hyde of San Francisco, for the past week. They left by motor for the northern city last Saturday.

Miss Martha Follett of St. Paul, Minn., arrived Friday and is the guest of Miss Gertrude Champlain of 441 Hawthorne street. Before returning to her home Miss Follett will continue her western trip to San Francisco, Portland and Seattle.

Carnation lodge of Rebekahs will give its second party tonight at the I. O. O. F. hall, 201-A West Broadway, to which all Odd Fellows, Rebekahs and friends have been invited to attend. There will be a social time, dancing and light refreshments.

Mrs. William Hunter of 107 East Lomita avenue is expecting the arrival tomorrow of her sister, Mrs. R. W. Core of Visalia. They will attend the alumni banquet of the University of Southern California, to be held tomorrow night in Los Angeles.

The three children of Mrs. Allie Anderson of 1125 East California street, Irene, Georgia and John, accompanied by their aunt, Miss Katherine Taylor of 715 So. Louise street, will leave next Monday for Laguna Beach where they are anticipating spending a pleasant month's outing.

Mr. and Mrs. James Glass and daughter, Dorothy, and son, Chester, recently of Long Beach, have bought a new home at 513 West Wilson avenue. Dorothy and Chester Glass will attend Glendale Union High school. Mr. and Mrs. Glass decided to move to Glendale on account of the fine climate here.

Mrs. Mary Ogden Ryan, principal of the Broadway school, is keeping open house tonight for the teachers of the Broadway school. Mrs. Ryan, accompanied by Miss Ida Waite, principal of Colorado street school, will leave Tuesday for a summer tour of the east and will also attend the N. E. A. convention at Boston.

Mrs. Aylmer Hammers, who is under treatment at the Golden West Sanitarium at 1125 East California street, enjoyed a visit Sunday from her little daughter, Elizabeth, and her sister-in-law, Mrs. William Hammers, who have just arrived from Calexico, and will remain in Los Angeles where they are the guests of relatives.

The Royal Neighbors of the Glendale Camp will entertain the visiting members of Pasadena Camp Thursday night, June 15, at K. P. hall. All members have been requested to be present. An added attraction for the members of the Modern Woodmen will be the announcement that more of the "famous home-made pies" will be disposed of at this meeting.

Mrs. Allie Anderson of the Golden West Sanitarium entertained a party of relatives at dinner Sunday. Covers were laid for her sisters, Misses Cymbel and Katherine Taylor, and cousin, Miss Mabel Taylor, all of 715 South Louise street, and another sister, Mrs. J. M. Jones and baby, of College Station, Texas, who is spending the summer here with her relatives.

Miss Gladys Sharpe, who will teach the summer school at the Intermediate will enjoy a week of vacation before the opening of the term. She will leave Sunday morning via Southern Pacific for San Francisco, leaving that city for Cloverdale on Monday and will spend a week at "Indian Lookout," an outdoor camp for girls, where she will be the guest of Mrs. E. H. Sawyer, of 1104 East Wilson, manager and proprietor of the resort. Dr. and Mrs. Sawyer and their family left two weeks ago by motor for the north.

Locals and Personals

Dr. A. D. Snyder of Corning, Calif., was a caller at the Chamber of Commerce this morning.

Mrs. Hazel Ranzdell of San Diego is the guest this week of Dr. and Mrs. H. S. Smith of 921 East Wilson avenue.

Mrs. C. W. Monahan, Jr., formerly of Glendale and now of Gardena, is the guest today of Mrs. J. West, 1333 Valley View road.

Rev. and Mrs. A. G. Neeld and daughter Leonora, of Claremont, were guests Monday and Tuesday of Mrs. R. W. Bolton, 422 East Harvard street.

Mr. and Mrs. F. G. Hall of 1201 Viola street entertained as their guests over Sunday Mr. and Mrs. B. W. Wakeman of Hollywood and Ray Mercer of Ventura.

Miss Alice Smith, who was visiting her brother, D. J. Smith at 415 West Broadway, left yesterday for San Francisco en route to her home in St. Louis.

A new stationery and toy store has been established at 629 East Broadway by R. L. Bailey of 528 East Colorado, who recently operated the Mission Store at 107 West Broadway.

A drive has been instituted by the Glendale Merchants' Credit association for more members, following their Monday noon meeting. Good results are reported by Secretary Frank H. Pilling.

Mr. and Mrs. W. H. Reeves are absent from Glendale today on account of the death of an uncle in San Diego. City Manager Reeves will return in time for Thursday night's council meeting.

Mrs. Ella W. Richardson and a party of sixty Glendale friends visited the Silent Drama Syndicate studios at Beverly Hills last night and viewed natural color pictures which, it is said, will revolutionize the industry.

K. V. Haymaker, national expert on housing, will speak before an open forum meeting of the Chamber of Commerce at 7:30 o'clock tomorrow night. The public is invited. Mr. and Mrs. Harry Girard will sing.

Fred S. Madden of 441 West Harvard street, who is known in Glendale as "the bungalow specialist," is now making his headquarters at 113 East Broadway with the Hart Realty company. He will continue to specialize in bungalows.

The members of the Margaret Locke Coates group of the Women's Home Missionary society of the First Methodist church will hold their meetinig at 1 o'clock Thursday at the home of Mrs. J. Aldridge, 354 Ivy street.

Plans for the district Christian Endeavor booster social to be held Friday night at the Presbyterian church were discussed last night at the home of George Stanley, 738 South Maryland avenue. About sixteen young people were present.

Ada Berger, daughter of Frank H. Berger of Los Angeles, was married Saturday, June 10, 1922, to Lawrence E. Olson of Glendale. Mr. Olson is in the escrow department of the Brand boulevard branch of the Los Angeles Trust and Savings bank. Mr. and Mrs. Olson will be at home to their friends after June 20, at 1204 Green street, Glendale.

Mr. and Mrs. George Newman of 237 North Cedar street entertained with a party at their home last night in celebration of the birthday anniversary of Miss Opal Smith. The guests included Miss Smith, Mr. and Mrs. Fischer and Miss Clara Goeders of Glendale, Mr. and Mrs. B. Thatcher and Mr. and Mrs. Cullins of Tujunga, Mr. and Mrs. Ferris of Nebraska, James Kinary of Burbank, I. Dewey of Los Angeles. Games were enjoyed during the evening, after which refreshments were served.

PRESENT AT RECEPTION

Among the parties of Glendale people noticed at the reception given last night by Harry Girard at the Egan school, Los Angeles, were Mr. and Mrs. Spencer Robinson, Mr. and Mrs. Jesse Smith, Dr. and Mrs. T. C. Young, Mr. and Mrs. Darling and Mr. and Mrs. Herman Nelson.

Railroads consumed 150,000,000 tons of coal in 1917.

MILLINERY SALE
This Week's Offer
50 HATS
rangin in price from
$4.50 TO $5.50
Call and be convinced it pays to shop upstairs
BUSHNELL MILLINERY PARLOR
114 W. Broadway

INFORMAL DINNER, BUSINESS MEET HELD BY CLUB

Purchasing Lot and Building Own Home Suggested to Women's Organization

The first informal dinner of the members of the Business and Professional Women's club of Glendale was held last night in the clubrooms at 209 South Brand boulevard, with twenty members in attendance. This was followed by the regular business session, with Dr. Laura Brown, the newly-appointed president, in charge.

At the business session, Mrs. E. P. Beck suggested a new plan for the taking care of the affairs of the rest room. She suggested a separate board to control and manage the rest room, with a separate corps of officers. This matter was discussed and laid on the table until the next meeting of the club.

Another suggestion which was made at the meeting but not acted upon was that of purchasing a lot and building club rooms. The resignation of Mrs. E. Williams as hostess chairman was received, but not accepted, and the suggestion made that the officers of the organization interview her.

Picnic on June 27

The second picnic of the organization will be held at Verdugo Woodlands the evening of June 27. Members of the club are entitled to bring as many friends as they wish. A special program is being arranged for that time.

Those who attended the picnic last month pronounced it a great success, and a larger attendance is anticipated this month.

The remainder of the meeting was given over to routine business and reports.

David R. Black Is Appointed As Agent

David R. Black of 1450 Kenneth road last night was appointed business agent for the grammar school system by the grammar school board of trustees.

Mr. Black has been a resident of Glendale for a number of years and is declared to be thoroughly familiar with school conditions in the district. For some time he has been a member of the grammar school board and was a member of this body when it was decided to employ an assistant to Richardson D. White, superintendent of schools. His resignation from the board was accepted last night. It will take effect Saturday and he will commence his new duties Monday morning.

Pressure of business matters to the exclusion of educational interests have consumed a large portion of Mr. White's time during the present term, it is stated.

Frank Littell Is Convention Delegate

Frank Littell, formerly of Glendale, was elected as Southern California delegate to the National Rainbow convention at a celebration and reunion banquet of the famous Forty-Second or "Rainbow" Division held in Los Angeles on Monday night. The national convention which Mr. Littell will attend is to be held in Minneapolis in July.

Glendale was represented by six former doughboys at the banquet, which was cooked by the former mess sergeants, with the former officers serving as K. P.'s. After the banquet, officers were elected, and at this time the former Glendale man was chosen.

The Glendale doughboys at the banquet were Edwin Sadler, B. Douglass Balthis, Stanley Gorman, Harold Wells, Walter Michel and Frank Littell.

Sierra Avenue Folk Plan Improvements

The cemetery situation and the suit in regard to it which is set for the last of this month, were the principal subjects discussed last night at the meeting of the Sierra Avenue Improvement Association. The meeting was held at the home of W. E. Pelley, 1020 Sierra avenue, and was well attended by residents of that district.

Minor business matters were transacted, and plans were formulated, it is understood, to oppose the cemetery project.

Deaths and Funerals

ALBERT S. FUNK.

Funeral services will be held at 4 o'clock this afternoon, Wednesday, June 14, 1922, for Albert S. Funk of 401 North Jackson street, in the chapel of Pulliam-Kiefer and Eyerick.

Mr. Funk is survived by three sisters and two brothers: Mrs. D. D. Van Steenburg, Spirit Lake, Iowa; Mrs. Anna Wood, San Diego; Mrs. Jennie Stapleton, Birmingham, Alabama; A. D. Funk, Des Moines, Iowa; and G. H. Funk, Selkirk, Manitoba.

Mr. Funk was 73 years of age and retired.

MRS. ELLEN S. BROWN

Funeral services for Mrs. Ellen S. Brown of 3439 Perlita avenue will be held at 10:30 tomorrow morning, Thursday, June 15, 1922, at the chapel of Pulliam, Kiefer & Eyerick. Interment will be at Wichita, Kansas.

What does GLENDALE lack?
ONE-TO-SEVEN

Keep Cool at Hot Springs to Open Fourth of July

San Fernando valley people hereafter will have a hot springs in which to enjoy their weekly bath—or oftener.

W. M. Arens and Thomas J. Fry have established what will be known as Encino Hot Springs, unused for more than a decade, and on July 4 there will be a hot time at the Old Adobe, 16,801 Ventura boulevard, in the west end of the valley.

The nine room 'dobe house on the property is being renovated while the kitchen and servant quarters are being put into shape for the business they expect to entertain.

In Los Angeles

Search for Three Thugs

LOS ANGELES, June 14.—Police today searched for three bandits operating in an automobile, who kidnaped J. S. Carr, near Fourth and Spring streets, and robbed him of $40 and a watch and hurled him from their machine. Carr was beaten by the desperadoes.

To Investigate Slaying

LOS ANGELES, June 14. — A coroner's inquest was scheduled to be held late today over the body of Mrs. Margaret Hogan, 45, who was shot and killed yesterday on the back porch of her home by Mrs. Helen McClung, 52, her landlady, after a quarrel.

Mrs. McClung was held in the city jail today under the constant care of the jail matrons on a murder charge. She claimed that Mrs. Hogan had cast a hypnotic influence over her. It was further said by neighbors that the women have been quarreling over the rent and other matters.

Dempsey Defies Commission

LOS ANGELES, June 14.—No boxing commission or commissioner is going to be allowed to dictate as to what Jack Dempsey, heavyweight champion, shall or shall not do.

Jack Kearns, the champion's manager, made this plain today, when informed that William Muldoon, chairman of the New York State Boxing commission, had declared that Dempsey would be compelled to regard the challenge of Harry Wills for a championship bout with the champion.

PROPERTY DEAL CLOSED

Mr. and Mrs. Jack Hoefer of Los Angeles have just closed a deal for the property at 317 East Lomita avenue which has been owned by Mrs. Edith Cross. The Glendale Realty company of 131 South Brand boulevard made the deal.

A new washboard has a removable rubbing surface which may be replaced as desired.

BROADWAY INN'S OPENING SUCCESS

Large Crowd Shows Full Appreciation of Menu and Program

Roast chickens were the guests of honor last night at 637 East Broadway at the opening dinner of the new Broadway Inn.

William Herzel, proprietor of the establishment, was on hand with a broad smile to see that all of the patrons were well cared for. He was heartbroken when every seat was taken and still folks began coming—in ones and twos, in families and in parties. At one time about twenty people were waiting inside the door for table accommodations. However, they were all good-natured and waited patiently until they were all given the very best the pantry afforded.

It seems that Andrew Virag's reputation as a chef has preceded him from the Hotel Jefferson in St. Louis to Southern California. Guests of the evening were not disappointed. Each item on the menu had been prepared with the art of a master and was served with full flavor.

Chicken soup with home-made noodles served as a "mouth opener." This was accompanied by salt wafers and chopped egg.

Would Tempt Dyspeptic

The main battle, however, was with half a roast chicken garnished with asparagus and chopped carrots and a well-seasoned potato. A side dish contained string beans while home-made baking powder biscuits were served with each order. Tomatoe salad came next and then vanilla ice-cream, cake and coffee.

Chicken dinners are to be a specialty at the Broadway Inn, according to Mr. Herzel. These will be served each evening and all day Sunday and the chicken will be prepared any way desired—baked, broiled, fried, roasted, fricasseed or raw.

Blithesomeness for the occasion was furnished by a troupe of Hawaiian serenaders who accompanied Wanda Serrano in a number of South Sea wiggles. She will be unable to be present henceforth, but the musicians will be on hand each evening.

ELKS TO GIVE DANCE

The regular informal monthly dance of the Glendale lodge of Elks N. 1289 is scheduled for Saturday night, June 17. The usual large attendance is anticipated for that time.

THEATRE PARTY ENJOYED

Mr. and Mrs. S. L. Gillan of 203 West Maple avenue, Mrs. Perce Curtis, Mrs. Rudolph Service and Mrs. Harvey Kirk of Glendale enjoyed a theatre party in Los Angeles last night.

What does GLENDALE lack?
ONE-TO-SEVEN

Boost the Country,
Boost Business,
Boost Your Town,
Have Your Laundry Work Done by Your Home Laundry
GLENDALE LAUNDRY
Phone Glen. 1630

Another Pacific Home Open to Inspection
The distinctive home pictured here is now under course of erection at 1360 East Maple Street, intersection of Grizwell and Maple Streets. This is a Pacific Ready-Cut Home and will embody the most up-to-date features. Every prospective homebuilder should inspect it.
We can make immediate delivery of ready-cut materials for any size home and will contract to erect your home at a guaranteed price. Get our estimates on homes of any size, one to ten rooms. We can save you 20% or more, give you better construction, better materials and the most perfect plans designed by the largest home-building organization on the Coast.
Low Building Company
612 E. Broadway Phone Glen. 226

Dolberg's
FINE PORTRAITS
GLENDALE CALIF.

LADIES! Make Beautiful HEMSTITCHING
and Picoting on your own sewing machine with our simple attachment. Fits any machine. Write immediately for particulars. B. Krafft, Box 896, San Francisco, Calif.

Excella and Pictorial Review Patterns for July
PENDROY'S BRAND AT HARVARD
Phone Glendale 2380
Branch Exchange

Just Received—a Shipment of the Season's Most Favored Dress Fabrics.
Just now is the time to purchase that new Silk or Organdy Dress. Our stocks are most complete and you surely will be surprised at the very low prices asked. A few suggestions are listed below:

Imported French Ginghams
32 inches wide, a large selection in light and dark coloring, in check and plaid effects
59c and 79c
a yard

Imported Voiles
38 inches wide, check and plaid effects with satin bar. These must be seen to be appreciated. The quality is excellent.
95c a yard

Imported French Voiles
44 inches wide, white grounds with neat embroidered designs. They are particularly neat and chic.
95c a yard

Free Delivery

New Silk for sport wear
"Thistldu"—the most popular silk of the season, ivory, tan, grey, new rose, honey dew, copen and green. The season's most wanted material.
$5.50 a yd.

Sport Spun
Here is another new sport silk, self colored, plaid and stripe effects, ivory, oyster, tan and grey, per yard
$2.59

Rest Room, Second Floor

PENDROY'S
BRAND AT HARVARD

Imported Organdies
44 inches wide, in white and plain colors, the most desirable shades.
85c, $1.00, $1.25, $1.50
a yard

Imported Organdies
in check, plaid and figured designs. These are priced at
75c, 95c and $1.25 a yard

Imported Tissue Gingham
32 inches wide, small check and plaid design with silk stripe. Make very beautiful dresses
59c and 98c yd.

Elevator Service

Every Brush Stroke

Defeats Depreciation

EVERY board that is well protected by paint is a board that will not decay.

If your whole house is so protected, it will not decay. That is the secret of saving yourself costly repair bills. Paint costs little compared to repairs.

Therefore paint your house when it needs it. A period of delay is a period of decay.

The next question is what paint to use. Use the best. It costs less in the long run.

The best paint spreads easily—it saves labor cost. It covers more surface per gallon than "cheap" paint.

And the best paint will serve many years longer than "cheap" paint.

So paint your house when it needs it and paint it with the best paint. That's a dollar-saving policy.

The best paints are scientific in formula and preparation. We've made them for 73 years—to meet the weather conditions in the West.

The best materials—PIONEER WHITE LEAD, pure linseed oil, pure zinc, and pure colors—are combined in Fuller's House Paints in scientifically exact proportions with long-time skill.

Free Advice on Painting

Ask our agent for advice, color cards, etc.

Ask the Fuller Specification Department about the most desirable color schemes, color harmony and any other details.

Take advantage of Fuller House Paints. Paint now. Don't let weather depreciate your investment.

Fuller's since 49

W. P. Fuller & Co.
Dept. 12, San Francisco
Pioneer Manufacturers of Paints, Varnishes, Enamel, Stains, and PIONEER WHITE LEAD for 73 years.
Established 1849. Dealers everywhere.
Branches in 19 cities in the West.

Also makers of Rubber Cement Floor Paint, All Purpose Varnishes, Silkenwhite Enamel, Fifteen-for-Floors Varnish, Washable Wall Finish, Auto Enamel, Barn and Roof Paint, Porch and Step Paint, and PIONEER WHITE LEAD, Pioneer Shingle Stain, Fuller's Hot Water Wall Finish (Kalsomine), and Fullerwear Varnish.

Fuller's SPECIFICATION House Paints
Phoenix Pure Paint
Pure Prepared Paint
Manufactured by W. P. Fuller & Co.

"Pure Prepared" and "Phoenix" are Fuller's specifications for house painting. Get either and you have the best that anyone can make—long-service paints.

WHERE TO BUY THEM. These paints are important to you so it's necessary to go to the right stores to get them. Agent's names and addresses are printed in the memo. coupon below. Cut it out and put it in your pocket now.

For exterior jobs of painting it is advisable to obtain the services of a Master Painter

SAVE THE MEMO BELOW—CUT IT OUT AND PASTE IT IN YOUR NOTE BOOK

My house needs painting. Fuller's Specification House Paints are sold by the following Agents:

W. GRIFFIN
806 So. San Fernando Road Phone Glendale 1926

STUDENT LEADERS TO BANQUET AT HIGH SCHOOL

Annual 'Codes' Dinner to Be Held Tonight With Many Attending

The annual "Codes banquet" will be served tonight in the cafeteria of Glendale Union High school.

"Codes" is a coined word made from the initials of five of the principal departments of the student body—"cabinet, oratory, debating, Explosion and Stylus."

Office holders and those who have distinguished themselves in any of these activities, are the invited guests of the occasion.

Miss Lucy Strothers, president of the student body, will act as toastmistress.

The menu will consist of fruit cocktail, roast veal, brown potatoes, cabbage salad, peas in timbales, hot rolls and butter, strawberry ice-cream inscribed with a chocolate "G" cake with a chocolate border monogramed in pink with "Codes," and coffeet and nuts.

This will be prepared and served by members of the high school cooking classes.

Table decorations will be red and black. The color scheme will be expressed in a variety of combinations.

These to Attend

Mr. and Mrs. H. W. Yarick of 347 West Wilson avenue have been invited and the faculty will be represented by Mr. and Mrs George U. Moyse, Mr. and Mrs. A. L. Ferguson, Mr. and Mrs. Paul E. Webb, Mr. and Mrs. Rhea Baker, Mr. and Mrs. Normal C. Hayhurst, Miss Jennie Y. Freeman, Miss Mona L. Gardner, Miss Mary Beth Abbott, Miss Florence Knight and Voltaire Perkins.

Among the prominent students, who have been invited, are the following: Miss Dorothy Cotton, Miss Dorothy Peart, Miss Virginia Huntley, Paul Holiand, Victor Colburn, Wilfred Cline, Walter Sullivan, Miss Fern Peters, George Jordon, Maynard Toll, Dale Wood, Phil Henderson, Miss June Goto, Chester Vosbrink, Don Taylor, Elizabeth Sternberg, Miss Charlotte Rominger, Harry Bennett, Sam Thompson, Miss Marjorie Yarick, Miss Helen Sherwood, George Jensen, Paul Fruhling, Clarence Hall, Newton Mc Gillis, Miss Adele Miles, Miss Elizabeth Higgins, John Simpson Bert Aageson, Stanley Johns, Boyd Taylor, David Foltz, John Server, John Judd, Miss Isabel Tousey, Harold Majors, Miss Kathleen Campbell, Paul Hutchinson, Miss Helen Sherwood, Fred Peck and Don McMillan.

HARRY CAREY IN APPEALING FILM

From South Seas to Hot Cattle Lands in Arizona, Action Is Swift

Switching firom the dives of Tiva Tiva in the South Seas to the hot grazing lands of Arizona, the story of "Man to Man," at the Glendale theatre, has a wide range of appeal.

It is a Universal-Jewel feature starring Harry Carey, the actor who is "human" in western roles.

Opposite him Lillian Rich attractively animates a figure in Jackson Gregory's story, a woman as charming as Miss Rich herself.

Pathe News, Aesop's Fables modernized, and a two-part Sunshine comedy, "The Barnstormers" complete the bill.

COMMITTEE SUPERVISES

WASHINGTON, June 14.—The appointment of a central committee to supervise the work of rehabilitating world war veterans will be urged upon President Harding by Director Forbes of the veterans' bureau, it was announced.

The central committee, Forbes said, would comprise experts of national reputation. Regional committees in each of the fourteen veterans' bureau districts, he said, also will be named.

ATTACK ON NAVY BILL

WASHINGTON, June 14.—The expected attack on the navy appropriations bill was opened by Senator King, democrat, Utah, in a formal statement in which he denounced the reduction by the senate appropriations committee of the allotment for repairs at the Mare Island (California) navy yard from $750,000 to $250,000.

Domestic Servants Join Strike Forces, Demanding Extras

MEXICO CITY, June 14.—A dispatch to El Mundo says that women cooks and other domestic servants at Vera Cruz have joined forces and gone on strike, demanding a minimum pay of thirty pesos a month.

They are said to have served notice also that each will do only one kind of work, such as washing, ironing, cooking or sewing, will work only eight hours a day and must receive extra pay for overtime.

They demand also that they be provided with doctors, medicines and free burial, in case of sickness or death.

PAINT AND WALL PAPER

It is more economical and satisfying to use plenty of paint to protect your home from the deteriorating effect of the weather—wall paper to carry out the artistic taste.

Desiring to give our employes the benefit of Saturday afternoons off during the summer, we have decided to close our stores at 1:00 P. M. Saturday beginning June 17.

The Following Stores Will Close Saturday Afternoons at 1:00 O'clock During June, July and August

L. H. ALLISON
105 W. Broadway, Phone Glen. 1596

HARRY MOORE CO.
304 E. Broadway, Phone Glendale 328

GLENDALE PAINT & PAPER CO.
119 S. Brand, Phone Glen. 855

SAUNDERS PAINT CO.
138 No. Brand, Phone Glen. 2298

STEVENS PAINT STORE
219½ E. Broadway, Phone Glendale 680-J

PAIGE JEWETT DORT

Sunset Motor Company
SALES and SERVICE
AGENCIES
Glendale — Hollywood — Santa Monica
308 E. Colorado Blvd. Phone Glen. 2096

Office, Glendale 2339 Res., Glendale 1668-R
No Commission for Loans at 7% Interest
No Charge for Blue Prints or Specifications

A. T. GRAY
CONTRACTOR AND BUILDER

I Will Furnish the Money to Build Your Home on Payments

113 E. Bdwy.
GLENDALE

Office Garvanza 2628 Estimates on Request
Res. Lincoln 4332

CEMENT WORK
"The Best"

M. MOLLETT
117 SOUTH CENTRAL AVE.

Cement Mixers for Rent
Crushed Rock, Sand and Gravel for Sale

EAGLE ROCK, CALIF.

GLENDALE COMMERCIAL SCHOOL
COMPLETE BOOKKEEPING, SHORTHAND, SECRETARIAL, CLERICAL AND SPECIAL COURSES
Enter at Any Time Individual Instruction
Phone Glendale 85 224 So. Brand Blvd.

ROOFING
New Composition Roofs Laid, Old Roofs Rebuilt or Repaired.
Material and Labor Fully Guaranteed.
Estimates Cheerfully Given

BENTLEY-SCHOENEMAN LUMBER CO.
Glendale 49 460 West Los Feliz Road

ROBINSON BROS. TRANSFER and FIRE-PROOF STORAGE CO.
Phone Glendale 428 Night Phone 1023-J
304-306 SO. BRAND BLVD., GLENDALE
PACKING MOVING VANS SHIPPING

LOCAL MUSIC CO. PLANS ADDITIONS

Present Building Is Being Extended to Care for Growing Business

The Glendale Music company's establishment at 109 North Brand boulevard is being enlarged to keep pace with the firm's growing business.

An addition is being built to the rear of the present building. This will be in the nature of a corrugated iron shed which will extend back forty feet to the alley and will cost in the neighborhood of $1000.

The new annex will be used to house the workshop, where pianos and phonograph cabinets are refinished and musical instruments repaired. It will provide a space for the storage of pianos and Victrolas and a display room for those which have been accepted in exchange.

The rear of the present store, which now contains the workshop, will be devoted to sales purposes.

An extra booth will be installed where Sophie Braslau, Emilio DeGogorza, Mischa Elman, Amelita Galli-Curci, Louise Homer and other Victor artists may receive their friends.

Another booth is to be built for the rehearsal of player piano rolls. This will be the only one in Glendale.

The Glendale Music company is managed by Frank J. Salmacia and his brother, Vincent Salmacia, both of whom believe that their firm is providing a real service to the community.

Safe Milk
For Infants & Invalids
NO COOKING

The "Food-Drink" for All Ages. Quick Lunch at Home, Office, and Fountains. Ask for HORLICK'S.

Avoid Imitations & Substitutes

PICTURE REVIVAL PLEASES PATRONS

'Don't Change Your Husband' Attraction Tonight on T. D. L. Screen

Again Gloria Swanson, this time with Elliott Dexter, "holds down the boards" at the T. D. & L. theatre in Cecil B. DeMille's great picture, "Don't Change Your Husband," for one night (tonight) only.

The series of seven great pictures revived by Ralph Allan for this special week's showing, are fulfilling their intended mission—that of offering the public the benefit of seeing, one immediately after the other, such an array of truly fine productions. It is called "Paramount Week," and has met with success wherever shown.

Tomorrow (matinee only) the George Fitzmaurice production, "On With the Dance," with Mae Murray, will be the attraction. Tomorrow night the graduation exercises of the Glendale schools will be held at the T. D. & L., Manager Ralph Allan having turned the theatre over to them for the purpose—so there will be no show Thursday night.

"Almost Choked Last Night

with gas around my heart. Couldn't breathe," many people say.

No such choking or anxiety if you will take Baalmann's Gas Tablets, which are prepared especially for stomach gas and particularly for all the bad effects from gas pressure against your most vital organ—your heart.

That empty, gone and gnawing feeling at the pit of your stomach will disappear; that anxious, nervous feeling, with heart palpitation, will vanish, and you will once more be able to take a deep breath, so often prevented by gas pressing against your heart and lungs.

These unique tablets are sold by Roberts & Echols and other reliable druggists. Be sure to insist upon the genuine Baalmann's Gas Tablets in the yellow package, price one dollar. J. Baalmann, Chemist, San Francisco.—Advertisement.

When you look at a 30 x 3½ USCO at $10.90

YOUR tire dealer is naturally enthusiastic when he shows you the 30x3½ USCO at $10.90.

To him USCO has always represented a tire value that he felt more than justified in offering his customers.

At the $10.90 price he can hardly be blamed for putting it to the front as the value he would most like to be remembered by.

* * *

This much to keep in mind—

USCO has always sold as a quality tire of *known standards* and *performance.*

Today at $10.90 it fixes the worth of your tire dollar at a new maximum by reason of its own *distinguished values.*

30 x 3½ USCO $10.90

No War-Tax charged

United States Tires are Good Tires

Copyright 1922 U. S. Tire Co.

Where You Can Buy U. S. Tires:

W. H. Burdiff, Tire Hospital, 514 E. Bdwy., Glendale.
Platt's Tire Store, 129 S. Brand Blvd., Glendale.
D. & L. Service Station, 1050 Glendale Ave., Glendale.
Gateway Garage and Service Station, 1600 S. San Fernando Rd. Glendale
Jellison & Kinner, 1606 S. Brand Blvd., Glendale.
Jesse E. Smith, 115-125 W. Colorado St., Glendale.
Lyman & Lund, Glendale Vulcanizing Plant, 141 S. Brand Blvd., Glendale.
Monarch Auto Supply Co., 121 S. Brand, Glendale.

I CAN SAVE YOU MONEY

—On your new home, garage, or the addition you are thinking of making. Plans and estimates furnished.

E. G. YOUNG

Contractor & Builder. Glen. 1647-M

CESSPOOLS

Promptness and Reliability Counts

F. C. Butterfield

Special Attention to Overflows

1246 E. California. Glen. 840-M

CESSPOOLS

E. H. KOBER

110 W. Bdwy. Phone Gl. 881

Ye White Inn Hotel

223½ South Brand Boulevard

Rates $1 Day and Up

Mr. and Mrs. Jack Thomas, Prps.

TRUCKING

WE MOVE ANYTHING

Prices Reasonable

HARRY'S TRUCK CO.

312 E. Broadway—Glendale 180

C. E. Phillips, Prop.

Night Phone Glendale 365-R

Morgan Bros. Transfer

Formerly

Jesse's Express

Glendale 75 117 E. Broadway

L. H. WILSON Realty

1034 San Fernando Road. San Fernando Road Property Our Specialty. Phone Glen. 1551.

E. G. YOUNG

413 WEST HAWTHORNE

Cement work done cheaper by me than any one else. Will give estimates on jobs big or small. Glendale 1647-M

Telephone Glendale 2199-R

Estimates Furnished on Application—Expert Tile Work of Every Description

GLENDALE TILE & MANTEL CO.

FLOORS, WALLS MANTELS, TILE SINKS, BATH TUBS, MOSAIC MARBLE—

JOSEPH FORTUNATO Manager

534 N. Isabel St. Glendale

JUST A REAL DURANT GOOD CAR

I. G. Cooley Motors Co.

312 S. Brand. Glen. 566-W.

Klein's Shoe Hospital

Best Work. Lowest Price. Work Called for and Delivered Free of Charge. Phone Glendale 608-W. 123 N. Kenwood St.

Promptness Accuracy

DIXON SASH & DOOR CO. DIXON PASADENA, CAL.

Quality Service

PLATE GLASS

SASH DOORS MIRRORS

GLENDALE BRANCH:

205 E. Broadway. Glen. 2479-W

SYSTEM

DYE WORKS

SERVICE and SATISFACTION

Phone Glendale 1634

109 W. Broadway

E. P. Beck M. M. Beck

STOP

—Delaying repairs on the most essential part of your home—"The Plumbing"—and call

GLENDALE 885

PHONE 885

134-136 SOUTH ORANGE ST

SANITARY HEATING & ELECTRICAL ENGINEERS GLENDALE PLUMBING COMPANY

London-Paris Air Liners Are Now Radio Equipped

Radio apparatus has been installed in the London-Paris air liners. It has proved a valuable asset in guiding the huge Goliaths to their destinations and is the only means of communication between the pilots and their air stations.

F. P. WILKIN TO PLAN CHANGES ON PROPERTY

Bungalow Grocery Store Closes and Proposed Improvements Start

Extensive additions and improvements are to be made to the Bungalow Grocery building, 119 South Central avenue by F. P. Wilkin, owner of the property. The work is to be done by the firm of May & Hellman, local contractors, and work will start at once, it is understood.

The frame bungalow which forms the rear of the present building is to be moved to a location fronting on Ivy street, on the rear of the corner lot. This lot, with 100 feet frontage and 150 feet depth, is owned by Mr. Wilkin. The frame building will be remodeled and made ready for occupancy as soon as possible.

The present brick and stucco building, after the bungalow is removed, is to be extended back to a total length of 62 feet. This will give one large store room, 62 feet deep with a frontage of 30 feet. Also, an addition with 20 feet frontage is to be made on the south side of the building, extending back the full length of the present structure. This will make another store room, and it, with the larger one, will probably be leased for grocery or some similar business.

Open to Extensions

In the rear of the business block Mr. Wilkin plans to build three garages. Eventually he may extend the business building south to the corner of Ivy, making three more storerooms.

Because of the proposed additions, it has become necessary for the present store to be vacated while the work is going on. C. E. Boss, who for the past three years has been proprietor of the grocery department of the Bungalow Grocery, is moving his stock to the grocery store which he opened a few months ago at the corner of Columbus and Dryden streets. It is probable that he will not return to his former location.

H. Moore, owner of the butcher shop in the building, has moved his place of business to a location in the grocery and market at the corner of Colorado and Adams streets.

No definite arrangements as to the leasing or renting of the building after remodeling is completed have yet been made.

Illustrated Lecture For Eastern Star

The Glen Eyrie chapter of the Order of the Eastern Star will entertain Friday night at 8 o'clock at the Masonic Temple with an illustrated lecture on the Yellowstone National park. Members of the order and their friends are invited.

OHIO CO-EDS OFFEND WITH SPURIOUS CHECKS

OBERLIN, Ohio—An average of a dozen checks are written daily by Oberlin College students on overdrawn accounts, according to officials of two local banks.

Most of the "bad" checks, however, are good, only one per cent of them remaining unpaid.

Bank officials declare that the co-eds are the chief offenders.

OFFICE SUPPLIES

Typewriter Ribbons and Paper, Carbon Paper, Pens, Pencils, Ink, Letter Files, Bookkeeping Supplies, Etc.

Engraved Stationery

And everything you would expect to find in a first class book and stationery store.

GLENDALE BOOK STORE

C. H. BOTT, Prop.

113 S. Brand. Glendale 219

RADIO EXPLAINED

By E. H. Lewis

Instructor New York Y. M. C. A. Radio School

PLATE VOLTAGE VARIATION AND PLATE CURRENT

When the plate within a vacuum tube is negatively charged no electrons are attracted to it from the filament or the cloud of electrons surrounding the filament. There is then no conduction through the vacuum of the tube and no current flows in the circuit. We shall call this circuit from plate to filament and back to plate through the battery and connecting wires the "plate circuit." If the plate is positively charged a current flows in this circuit, because electrons are then attracted to the plate and there is conduction between the filament and plate electrodes within the tube. The circuit is completed. If the temperature of the filament is kept constant by keeping in the current flowing through it from a separate battery at a constant value a certain definite number of electrons are emitted every second. Just how many of these electrons will be attracted to the plate every second depends upon the positive charge on the plate which is supplied from the battery in the plate circuit. That is, the plate current will, in this case, depend upon the plate voltage which actually is the voltage of the battery. There will be an increase of plate current with an increase of plate voltage (plate battery voltage), but only up to the time when all the electrons emitted by the filament are actually attracted over to the plate as fast as they are emitted. After this point is reached there can be no further increase of voltage, because electrons cannot be attracted in any greater number per second or other unit of time. It is the number of electrons actually reaching the plate each second which determines the current strength. As the plate voltage is gradually increased from a zero value the electrons will be attracted in rapidly increasing numbers per second, and the plate current rapidly increases. There comes a time, however, when the electrons are not attracted in still increasing numbers but when the increase is not so rapid and finally ceases. This is the point when the electrons are being attracted as fast as they are emitted and is called the "saturation point." The plate current then ceases to increase with increasing plate voltage when this saturation point is reached. This particular value of current is therefore called the "saturation current."

NEW APPARATUS AND DEVICES

By Ralph Brown

Radio Engineer, Cutting and Washington Radio Corp

A LOW POWER RADIO TELEPHONE TRANSMITTER

Although a government license from the department of commerce is necessary to operate a radio transmitter, it is quite possible that a very large number of those at first interested in receiving the broadcasts will wish to do some communicating themselves. Three fifty-watt transmitting tubes may

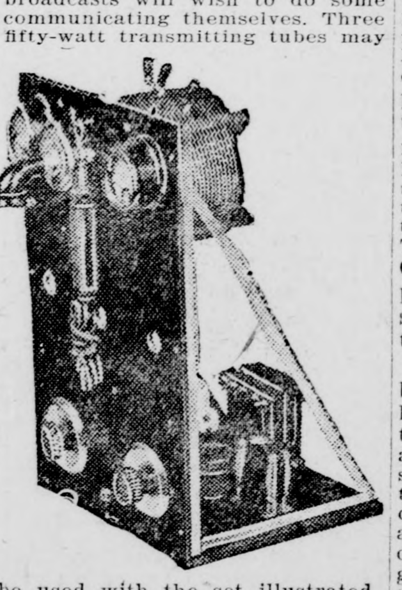

be used with the set illustrated, and it has been known to project the voice to a distance of 1100 miles. This is perhaps a somewhat exceptional distance, but is said to be reliable at from three to four hundred miles, providing it is installed correctly and there are no very disadvantageous local or other conditions to meet.

The upright panel measures 12 inches by 18 3-16 inches, and at its upper end are mounted a radiation meter reading from zero to three amperes and a milliammeter reading from zero to 500 milliamperes. Back of the panel at the upper end is the inductance helix mounted with its axis at right angles to the panel. At the lower end of the panel are the control knobs for a forty-three plate variable condenser, a twenty-plate condenser and the filament rheostat. Between the two larger condenser knobs and a little below them is the jack connection for the microphone transmitter, a buzzer for modulated C. W Telegraphy or a key for straight C. W. telegraphy. The microphone is of the hand type and is shown hung on its hook near the top of the panel.

The panel is securely supported by angle iron supports upon a hardwood base. Mounted upon this base and in back of the panel are the choke coil, filter condenser, filament transformer, modulation transformer, a tapped condenser, a 10,000-ohm grid leak and the three-tube sockets. The outfit is supplied with a motor generator which is used to supply the high voltages required for operating the tubes.

It is claimed that the transmitting set will put one and one-half amperes into the average sized amateur antenna and that the antenna current may be increased to two or three amperes when an antenna with a fundamental wave length of 225 to 275 meters is available.

Miss Bertha Tinning Returns to Syracuse

Miss Bertha Tinning, sister of Rev. Louis Tinning, assistant pastor of the First Presbyterian church here, left Monday morning for her former home in Syracuse, N. Y., where she will again reside. Miss Tinning for some time has been making her home with her brother at 141 North Kenwood, and will be missed by her many friends.

MURDERESS SLAYS SELF

TOLEDO, Ohio, June 14.—Mrs. Curlessy Tepper, 28, who shot and killed her former husband, John H. Tepper, prominent Ohio restaurant owner, in a restaurant here April 19, committed suicide by drinking poison in the general hospital where she had been confined since the shooting.

It is estimated that the United States has untapped wealth to the extent of $150,000,000,000 in the more than 400,000,000 acres of land still held in the public domain.

Miss C. J. Thomas' Marriage Announced

The high school faculty has received an engraved announcement from Mr. and Mrs. Willis Sells of Columbus, Ohio, announcing the marriage on June 7 of their niece, Miss Charlotte Josephine Thomas, who was school librarian last year, to Arthur Wheatley Palmer. A card enclosed announces that Mr. and Mrs. Thomas will be "at home" after July 15 at 1500 Spring Place, Washington, D. C.

BOAT UPSETS; 2 DROWN

ST. LOUIS, June 14.—John Metzler, 27, of this city, and Ernest Coblend, a farmer of Melville, Mo., were drowned in the Mississippi river when their motorboat struck the side of the steamer St. Paul and capsized.

Metzler's brother, a passenger on the St. Paul, with whom the two men had been conversing prior to the crash, fainted when he saw his brother go under.

The Chinese are the only people on earth who eat no cheese.

12,000 MILE GUARANTEE ~

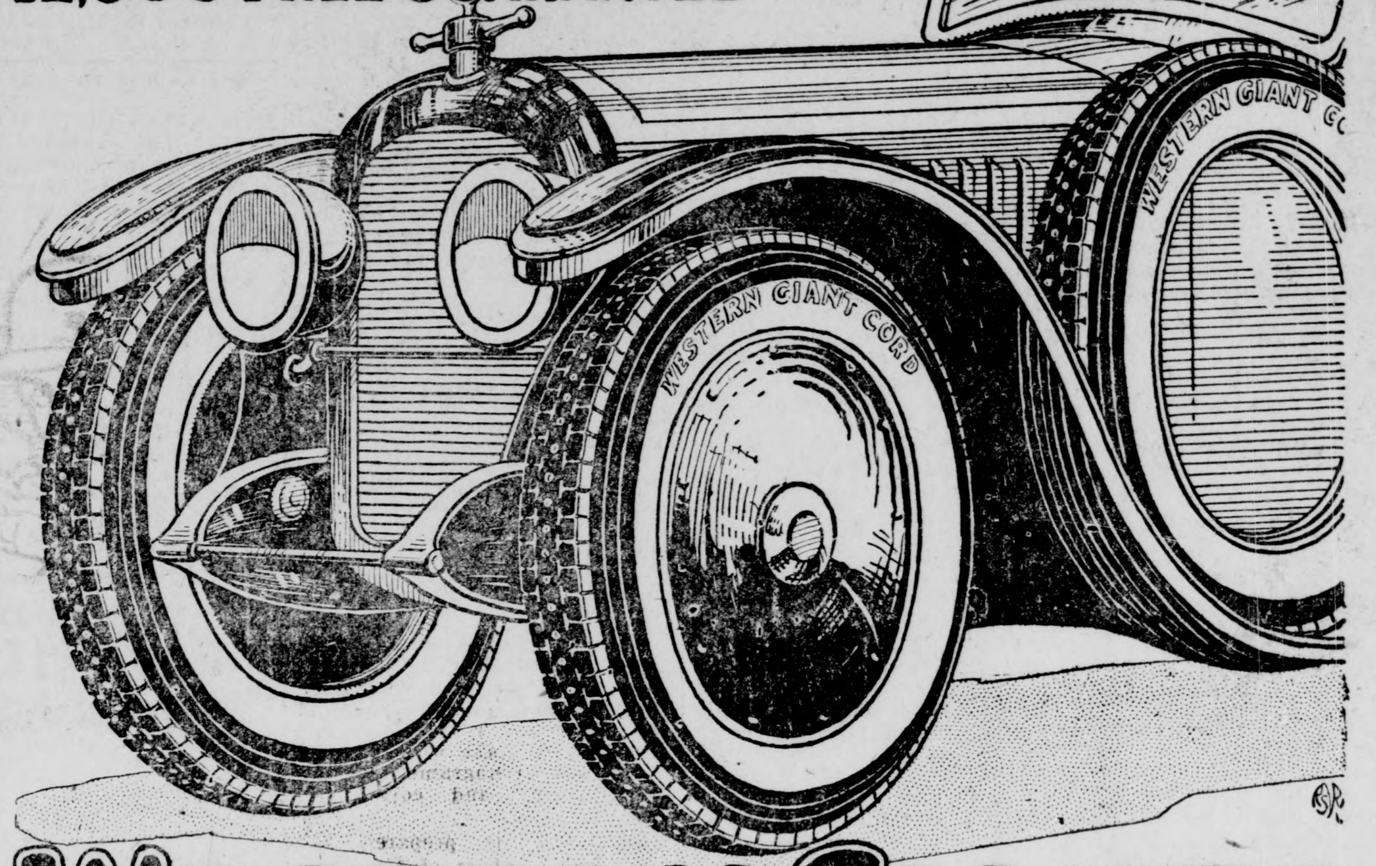

WESTERN GIANTS

All Around!

Western Giant Cords all around on your car mean complete protection and satisfaction.

Protection because you are protected against tire trouble and grief for from 12,000 to 20,000 or more miles, and the new Western Giant raised tread with its high tapering bars and suction cups, positively protects you against skidding and provides perfect traction always.

Satisfaction because Western Giants render consistent high mileage and their guarantee is cheerfully backed by the whole Western Auto organization of fifty branches throughout the West.

Western Giant Cords are guaranteed for 12,000 miles and are, we firmly believe, the nearest approach to a perfect tire that has ever been produced. Your inspection and comparison is invited.

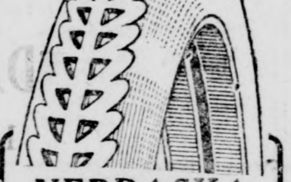

NEBRASKA TIRES

A strong, sturdy tire that makes good its 6000 miles guarantee and then some. Has tough white zinc oxide tread and gray side walls. An extraordinary good value in a good quality fabric tire.

NON-SKID Our Tire Prices TAX PAID

Size	Nebraska 6000 Miles	Pharis 7000 Miles	Western Giant 12,000 Miles
30x3	$ 7.65	$ 7.90	.....
30x3½	8.90	9.75	$17.75
32x3½	11.50	12.00	22.90
31x4	12.95	13.25	27.40
32x4	15.40	15.90	28.90
33x4	15.65	16.15	29.75
34x4	15.95	16.45	30.60
32x4½	.....	.....	35.60
33x4½	.....	.....	36.45
34x4½	.....	.....	37.30
33x5	.....	.....	44.35
35x5	.....	.....	46.55
30x3½ Western Standard Cords			$14.95

PHARIS TIRES

Built of quality material to resist wear and render long satisfactory service. The fact that we have handled them for over eight years shows our confidence in them, and is evidence of the excellent service they have given.

Camp Comforts For the Motorist

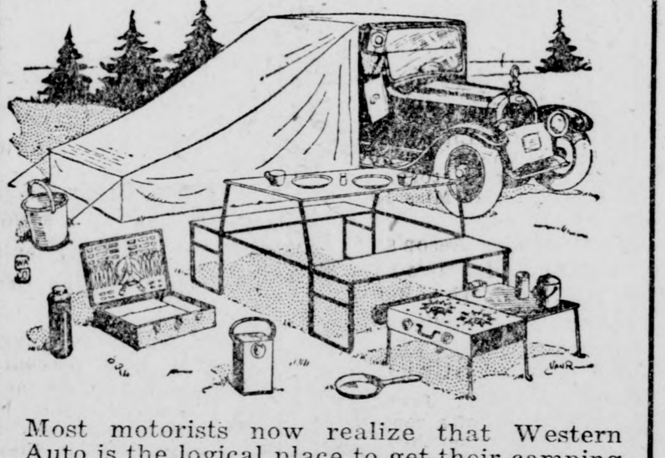

Most motorists now realize that Western Auto is the logical place to get their camping equipment. They not only can get just what they need but the articles are priced very reasonably. Let our camp expert help solve your vacation problems.

Auto Supplies For All CARS

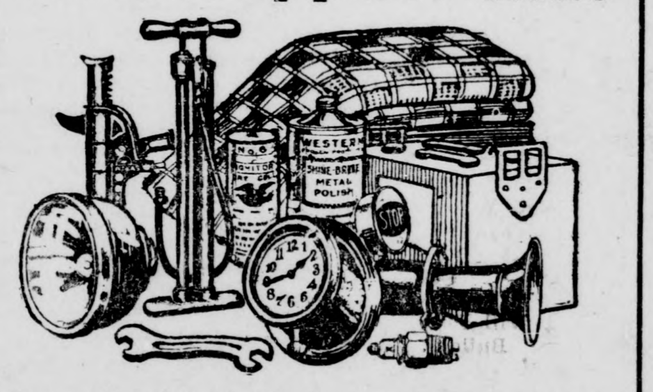

It is a fact, that "Western Auto" carries the largest, most complete stock of auto supplies in the West.

It will pay you to visit our nearest store whenever you need tires, auto supplies, accessories, etc. You will get standard high quality merchandise and save 20% to 30%.

WESTERN AUTO SUPPLY CO.

50 STORES

Main Store 911-17 So. Grand Ave.

411 S. Spring St. 1200 Main St.

6650 Hollywood Blvd. Moneta Ave. and 43d Pl.

3rd and Western Ave. 73 W. Colorado, Pasadena

GLENDALE: 205 S. Brand Blvd. LONG BEACH: Cor. 1st and American

50 STORES

R. B. Hammonds Are Hosts at Dinner

Mr. and Mrs. R. B. Hammond of 508 North Isabel street had the pleasure of entertaining as their dinner guests last Friday night W. H. Pryor of Duluth, Minn., Mr. and Mrs. Fred Fox of Chicago, Mr. and Mrs. W. S. Hammond and their son, Earl P. Hammond, all relatives.

Mr. Pryor is a nephew of Mr. Hammond and a delegate to the Rotary convention, also one of the speakers. He stopped at the Ambassador hotel. Saturday afternoon he was shown some of the beauty spots of Glendale.

Mr. and Mrs. Fox recently arrived here to reside.

What does GLENDALE lack? ONE-TO-SEVEN

Circle Club Holds Dinner and Meeting

The Christian Circle club met last night at the First Methodist church with seventy-five girls in attendance. The dinner was served by the women of the First Methodist church.

The business girls of the club were the guests and the program was enlivened with songs and yells. Miss Nell Leggitt presided and roll call revealed that the Baptist and First Methodist churches had the largest number present.

Miss Maud Soper concluded the evening with the regular Bible lesson.

Chinese children present their parents with a coffin when they arrive at the age of fifty-five.

AUTHORIZED Ford DEALER

THE UNIVERSAL CAR

YOUR OLD FORD TAKEN IN TRADE. BALANCE MONTHLY.

Parts, Repairs, Accessories

JESSE E. SMITH

115-125 W. Colorado St. Glendale 432

CHEVROLET

AUTHORIZED DEALER

Easiest Terms. Used Cars Taken on First Payment

C. L. SMITH

Glendale 880. Temporary Quarters, Rear 400 E. Broadway

THE GLENDALE EVENING NEWS

Published Daily Except Sunday

A. T. COWAN - - - - - - Publisher and Proprietor
Office of Publication, 139 South Brand Boulevard
PHONE GLENDALE 132

THE GLENDALE EVENING NEWS HAS THE COMPLETE LEASED WIRE REPORT OF THE INTERNATIONAL NEWS SERVICE

Entered as second-class matter, January 12, 1922, at the Postoffice at Glendale, Cal., under the Act of Congress of March 3, 1879

Subscription Rate: Single Copy, 5 Cents; One Year, $5.00; Six Months, $2.75; Three Months, $1.40; Two Months, $1.00; One Month, 60c

GLENDALE, CALIFORNIA, WEDNESDAY, JUNE 14, 1922

CLASSIFIED ADS

To assure proper classification copy for classified ads should be in this office before 11:30 o'clock a. m.

First Insertion—Minimum charge, 30 cents, including four lines counting five words to the line. Additional lines 5 cents per line.

Subsequent consecutive insertions—5 cents per line. Minimum 15 cents.

No display advertising accepted on this page.

Office Hours—6:30 a. m. to 9:30 p. m., except Sunday.

139 South Brand Boulevard. Phone Glendale 132.

REAL ESTATE FOR SALE

GLENDALE PROPERTY

FOR SALE—Five room modern bungalow, garage, fruit, splendid location; now rented for $40 per month. Immediate possession. Terms, $500 down. Balance like rent. Owner at 912 Orange Grove avenue.

THREE ACRES—A PICK UP

All improved with large variety full bearing fruit trees, 5-room house, also three-room house, large barn, new gas engine, new water tank, abundance of water. This property can easily be divided into ten beautiful large lots, also ideally located for industrial site, adjoining S. P. railroad. About 2½ blocks from the First National Bank of Burbank. Price $8000. Terms.

H. L. MILLER COMPANY
109 S. Brand. Glendale 853

FOR SALE—Only $4500, $500 down and $35 per month, if sold quick. Five room bungalow, new, six blocks from Brand and Broadway. Also good 50x150 lot for $1000. Box 413, Glendale Evening News.

FOR SALE—1-ACRE HOME PLACE

Every known variety fruit, flower and nut trees grown in this section. Largest bearing pecan tree in the valley. Good income from fruit; beautiful 7-room bungalow, hardwood floors throughout, large screened porch across entire front of house, screened side porch off dining and breakfast rooms, cement floors and cobblestone pillars. House piped for furnace, cement basement, double garage; house and rooms for chickens and pigeons, wonderful view of mountains, half block from electric line, 5 blocks from city hall. Owner too old to take care of property. Will make sacrifice price, easy terms.

MRS. M. L. TIGHT
(Opp. City Hall)
612 E. Broadway. Glen. 1657

LOOK THIS OVER

All well located new 4-room modern bungalow. Hardwood floors, all build-in features, for $3500; good terms.

Another good buy; 5 large rooms, modern, for $5250; $750 cash.

DON'T OVERLOOK THIS

For $800 cash you can buy one of the best built homes in Glendale; 5 rooms and breakfast nook; mantel and real fireplaces; built-in ice box, hardwood floors and other features; $6000.

Elsa-Jane REALTY CO.
1701 S. Brand Glendale 1084-J

FOR SALE—New house just completed, five rooms and breakfast nook; all built-in features; artistically decorated, best grade hardwood floors, large garage, 3 short blocks from Brand and street cars. North front near foothills. Price $4950. Terms. Call owner, Glendale 1344-W and will take you to see it.

SEE THIS

Five room, new, 2 bedrooms, breakfast nook with table and chairs, all built-in features, fireplace, instantaneous heater; electric plugs, garage, lot 55x143; street work paid, $5600 and $850 cash.

WHITING-CLOUGH CO.
Glendale 2394-W. 108 W. Colo.

CLOSE IN SNAP
SIX-ROOM BUNGALOW

Here is a bungalow that has been priced at $6000, but owner is called east and must sell regardless of former price. If you are a bargain hunter here is a chance for you. Easy terms can be made.

EDWARDS & WILDEY CO.
139 N. Brand Blvd., Glendale

FOR SALE—New house just completed, 5 rooms and breakfast nook, all built-in features; artistically decorated, best grade of hardwood floors, large garage, 3 short blocks from Brand and street cars. North front, near foothills. Price $4950. Terms. Call owner. Glendale 1344-W and will take you to see it.

FOR SALE — Grocery store, new house, half acre land, $500 stock, all for $2800, with $1500 down; no competition.

COLLINS & TILLINGHAST
La Crescenta, near end car line.
Glendale 2046-J-2

INCOME BARGAIN

Close in double bungalow, well constructed, stucco exterior, four rooms each side, home and income or will rent to show splendid return on investment.

$7000—$2000 CASH

HAYWARD & McCARTNEY
142 S. Brand Glen. 1065

REAL ESTATE FOR SALE

GLENDALE PROPERTY

A LIST OF REAL BARGAINS

Dandy new 4-room bungalow, all the most modern conveniences. Do not get an impression that this is a shack because of the low price. Only $2800; worth lots more; $1250 cash.

A very attractive 5-room new bungalow in fine district; oak floors, built-in features, etc. Only $4750, $750 cash.

New 5-room stucco, 409 West Pioneer drive, pretty lawn and shrubbery. Owner is making big sacrifice, leaving town July 1st. Only $5750, $2400 cash. See this one sure.

Six large rooms, No. Isabel St., fine section, pretty home, fine assortment of bearing fruit trees. A bargain at $6500, $1000 cash.

Note—We do not accept listings of property unless priced right. The above is a selection of real honest bargains. Make us prove it.

SEE US FOR RENTALS

HAYWARD & McCARTNEY
Open Sunday
142 S. Brand. Glendale 1065

FOR SALE—4-room house in nice location, $4000 with terms. Will take clear lot in.

DUTTON, the HOME FYNDER
Glendale & Colorado

FOR SALE—One and one-fourth acres, SNAP. This is a bargain. peach trees loaded with fruit. 500 boxes, also 200 boxes grapes; small house located near Burbank. 1 block to San Fernando Blvd. Price $2700. Small payment down. Long time on balance.

A. J. LUCAS
309 S. Brand Glendale 1691

OWNER GOING EAST

$35,000 $15,000 CASH
BEST INCOME IN GLENDALE

Seven unit bungalow court, 2 blocks from the center of business. Showing 14 per cent on your money. Never a vacancy.

ENDICOTT & LARSON
116 S. Brand. Glen. 822.

NOTICE

If you are looking for a nice home in a fine location, completely furnished, ready to step into, at a reasonable price, phone Glendale 1473-R.

EXCELLENT VALUE

Substantial home, close in on nice street, lawn, shade trees, assorted fruit trees in full bearing. A real home. Five large rooms and screen porch. Garage, tool house, etc. Must be sold at once. $5000, $850 cash. Balance like rent.

CHAS. B. GUTHRIE
103½ South Brand. Glen. 1640.

FOR SALE—5 room new home, fine location, all built-in features. If sold this week, the price is $4700—$500 cash.

ARTHUR CAMPBELL
110 E. Broadway. Glen. 274.

OWN A HOME—WHY PAY RENT?

Only $3600, cash $1000, or less, balance $35 mont; two to pick from; 5 large rooms and breakfast nook and garage, oak floors, woodstone sink, wall bed, set tubs, tank and heater, well located half block to bus line, and handy to stores and school. Four blocks to Brand; possession at once. Think this over. Only $3600, less than you could build for. See Mr. Barney or Mr. Smith.

J. E. BARNEY, REAL ESTATE
217 S. Brand Blvd. Glen. 2395-W

FOR SALE—Beautiful, in exclusive residence district, 6 large rooms, very best of interior finish and decorations. Can be bought on good terms. Glen. 1695-R.

$1000 - 5 Rooms - $4500

5 rooms and breakfast nook. All oak floors. Double garage. Very pretty place.

ENDICOTT & LARSON
116 S. Brand. Glen. 822.

FOR SALE—IT WILL PAY YOU to look at this income property, half block from new Glendale hotel now under construction; large lot to 20-ft. alley; three bungalows and garage; income 10 per cent net on $14,000. I can sell this for $8500 if sold this month. Terms.

MRS. M. L. TIGHT
(Opp. City Hall)
612 E. Broadway. Glen. 1657

FOR SALE, RENT, OR EXCHANGE
$10,000 ON TERMS

Six rooms and bath, two acres, fruit, grapes, garden, trout pond. Home beautiful; state highway, Tujunga. Owner CHAS. A. TAYLOR, Faith Lodge, R. F. D. 11, Box 568-D, Los Angeles.

$500

Will purchase this 5-room modern house on East Harvard. Ivory finish, hardwood floors throughout, garage, bearing fruit. Balance like rent. Glendale 777-W. 615 E. Colorado.

FOR SALE—New modern five and six room bungalows, as low as $500 down, balance $50 per month. Near new Glendale Union high school, 8 cent fare and no telephone toll to Los Angeles. BROADWAY HEIGHTS, 917 Broadway, Eagle Rock.

FOR SALE—BEST BUY IN GLENDALE

$4100 5-room new house, two bedrooms with clothes closet in each. Breakfast nook, hardwood floors, double garage and nice lawn; $4100, $1000 cash, balance $35 per month. Glen. 2225-W or call 540 West Elk. NO REAL ESTATE BROKERS.

REAL ESTATE FOR SALE

GLENDALE PROPERTY

REAL SNAPS

Two houses and garages on a 50x140 foot lot, one rented for $35, in foothill section, $4500 and only $500 cash.

Another foothill home reduced recently from $6500 to $5750, modern throughout, large rooms, a fine cozy home and a real buy.

Special for ten days at a $500 reduction, beautiful 5-room bungalow on a fine street. Bring deposit to hold this.

Six large rooms, modern, has double garage, lot 50x176, half block from Brand and stores; only $4850, lot is worth $2500.

This office advertises only properties priced right and of guaranteed values. Every property listed is carefully inspected.

J. F. STANFORD
112½ S. Brand. Glendale 1940

FOR SALE — Beautiful new home, 1025 Marcell street, between park and Garfield, one blk. east San Fernando road. This house underpriced at $5500, $1000 down will handle. See owner L. H. Wilson, 1034 S. San Fernando boulevard.

FOR SALE
FIVE BEAUTIFUL FOOTHILL ACRES

With wonderful view of the whole valley; live oaks and fruit trees; a good 6-room house and porches, fronting paved St., attractive homes adjoining. One block to transportation, close in. Look at this price, $9000 for five acres, terms. Owner lives in New York. Inquire of

MRS. M. L. TIGHT
(Opp. City Hall)
612 E. Broadway. Glen. 1657

$350 CASH
$2800, 3-ROOM BUNGALOW

This pretty bungalow of three rooms and bath is on 50x160 foot lot in active west side district where values are advancing. A snap for some one.

EDWARDS & WILDEY CO.
139 N. Brand Blvd., Glendale

SACRIFICE BARGAIN CHEAP

Dandy 3 room, modern, sleeping porch and everything, close to car, stores, school. Garage built into house so you can use for another room. Large ½ acre lot. $2700, $100 cash, $25 month.

PARR & STUMPF
102 So. Brand Glen. 761-J

$1000 BELOW VALUE

New, 5 room, 2 bedrooms and sleeping porch; double garage. Very attractive; big bargain—$4500; $750 cash.

New 5 rooms in northeast section, just reduced from $5250. Fine surroundings. Owner leaving Glendale, selling below cost, $4300—$2000 cash.

5 room bungalow, just off Central, lot worth $3000. Best buy in Glendale, $5000—$1000 cash.

New 4 rooms, 1 bedroom, 1 disappearing bed, all oak floors, breakfast nook, automatic water heater—$3950, $700 cash.

Fine residence lots at attractive prices and terms.

Our building department is prepared to build and finance you on easy terms. Plans and prices free.

R. N. STRYKER
Glendale 846. 217 N. Brand.

FOR SALE—On Orange Grove Ave. A well-built home with 6 large rooms, pretty breakfast room, large porches, good garage and fruit trees. This place is being offered below value. Also especially good bargain in vacant lots. Call at 724 E. Broadway. McINTYRE, Glendale 73-J.

Beautiful Seven Room Home
$8000 TERMS

On very pretty close in street. All large rooms. 3 bedrooms and breakfast room large enough for bedroom. Oak floors. Attractive fixtures. Automatic heater. Solid cement drive to garage.

ENDICOTT & LARSON
116 S. Brand. Glen. 822.

FOR SALE—House, 4 rooms, bath, screen porch, $325; house, 3 rooms, bath, screen porch, $225, to be moved. Furniture for sale. J. J. Graf. 120 W. Elk Ave.

$1000 CASH, $40 PER MO.

Including interest will purchase a modern 5-room bungalow, hardwood floors, on good street. See this and you be the judge.

Reduced from $9500, finely finished home. On best residential street; large lot. Price $8500. TERMS.

Six spacious rooms, modern and up to date, nice location. All hardwood floors, $5250 with $2000 cash and $50 per month, including interest.

W. WALLACE PLUMB CO.
229 N. Brand. Glen. 220-M.

FOR SALE—A beautiful modern four-room bungalow, combination living and dining room, 2 bedrooms, nook, kitchen, garage. Near car and school. A pickup at $4000. Easy terms.

Smith-Babcock-Hamilton
Phone Glen. 18
204 EAST BROADWAY

FOR SALE—8-rooms, new and strictly modern, with radio equipment, $7500 with terms. Will take clear lot in.

DUTTON, the HOME FYNDER
Glendale & Colorado

FOR SALE—Lots on E. Acacia, 126x209 feet in the fifth block, 3-room house with gas, water and light, also cesspool, $5000 cash or $5500 on terms.

MRS. STEWART
817 N. Louise. Glen. 1515-M

MY BEST BUYS

New 4-room modern bungalow, southeast, all built-in features, hardwood floors, lot 50x140. Price $3500. Terms. $1200 cash, balance $45 per month.

Full foothill acre, electric light, gas and water, $2800, half cash, balance mortgage.

HARRY M. MILLER
114 E. Broadway Glen. 535

FOR SALE—6 rooms, modern, fruit and flowers, 1 block from Windsor road car stop. Terms. Glendale 728-W.

REAL ESTATE FOR SALE

GLENDALE PROPERTY

FOR SALE — Garage house, unfinished; 3 rooms, rear lot, 50x144, on Salem. Dandy. $1850—$450 down, balance $30 per month.

CIRCLE REAL ESTATE CO.
120 N. Brand Glen. 2269-M.

VACANT LOTS AND ACRES

FOR SALE—BEAUTIFUL LOT, close in; fenced and set to variety of fruit trees, unobstructed view of mountains, A-1 location. Owner a non-resident, will sell at the low price of $1500 if sold this week.

MRS. M. L. TIGHT
(Opp. City Hall)
612 E. Broadway. Glen. 1657

WHO GETS THEM FIRST?

Close-in residence lot, 50x135, $1100.

Easy Terms,

North Brand business lot $7500.

ENDICOTT & LARSON
116 S. Brand Glendale 822

FOR SALE—Lot on Windsor road. Inquirt 912 East Windsor road.

Eighth Unit
FAIRVIEW
Large Lots—$551
$50 CASH — $15 PER MONTH

Only a limited number of lots at present prices. Fine location, level lots, water, gas, electricity and street work. Come out today.

HAMLIN & HEPBURN
Glen. 996-J. 203 W. Broadway

FOR SALE—SACRIFICE BRAND BOULEVARD BARGAIN
(Near Acacia)

Only $3750. Here is an exceptional opportunity to buy a business lot that will double in value. Owner 214 Frost Bldg Phone 65250.

BARGAIN LOTS

Easy Terms

Windsor Road	$2500
Alexander	$1300
Broadway, east	$1950
Broadway, west	$4000
Lexington, east	$1700
Chestnut, east	$1100
El Bonita	$1600

ENDICOTT & LARSON
116 S. Brand Glendale 822

FOR SALE—ONE-THIRD OF AN ACRE

Set to avocado trees, water piped to every tree; beautiful location, close in, east front. For a quick sale $1800.

MRS. M. L. TIGHT
(Opp. City Hall)
612 E. Broadway. Glen. 1657

FOR SALE—Beautiful north front lot, N. W. section, $1050, terms. Glendale 1324-J.

BEST BUY IN GLENDALE
Big 50-foot Lot
CHOICE LOCATION NORTHWEST, ONLY $100 CASH REQUIRED
PRICE $850—ALL IMPROVEMENTS

This lot is comparatively close in and close to car, stores, school, etc. Very sightly, commanding wonderful mountain views. Building restrictions and in center of great building activity.

EDWARDS & WILDEY CO.
139 N. Brand Blvd., Glendale

SPECIAL

CHOICE LOTS, 50x100

Three blocks from Brand, nice neighborhood, $800, $200 down. Balance $15 per month.

MRS. RINEARSON
Associated with
CHARLES B. GUTHRIE
Cor. Doran and Brand, Glendale 216.

FOR SALE—10 acres apricots. SACRIFICE FOR QUICK SALE. Cash or terms. Glendale 2367. Courtesy to dealers.

BETTER THAN OIL

A five or ten-acre grape vineyard will give you a

Fine Income for Life

We are selling developed vineyards at the price of raw land, on easy terms.

Everything handled by the

TITLE INSURANCE AND TRUST CO.

Glendale 2240-W

OR CALL AT

1380 East Colorado

FOR SALE—Two lots corner of Pacific and Elk, $3750, half down.

A BARGAIN
JAMES W. PEARSON
(Upstairs)
108 N. Brand Glen. 346

REAL ESTATE FOR SALE

VACANT LOTS AND ACRES

WHY SPECULATE ???

WHEN YOU CAN INVEST IN A SURE THING

A five or ten-acre grape VINEYARD INSURES

—A—

Fine Income for Life

We will sell you a vineyard on easy terms and low prices and take care of it for you for 3 years.

INVESTIGATE NOW

Glendale 2240-W

OR CALL AT

1380 East Colorado

FOR SALE, CORNER LOT BARGAIN
48x140, TERMS
GEO. MEYER
Fire Station, No. 1, Glendale

FOR SALE—Corner of Highland and Glen View, 60x134. Owner will sacrifice for $1000. Glendale 2158-J.

FOR SALE—By owner, lot on East Orange Grove avenue, near new high school site. A bargain if sold soon. Glendale 2086-M.

FOR SALE, CORNER LOT BARGAIN, $950
48x140, TERMS
GEO. MEYER
Fire Station, No. 1, Glendale

FOR SALE—Lot in Verdugo Woodlands, $2000. Inquire 1152 North Louise or Glendale 1912-W.

OUT OF TOWN PROPERTY

FOR SALE—4-room stucco house with screen porch. Lot 50 by 155, fruit trees, garden, lawn and chicken yard. A BARGAIN if sold at this time $2500. 619 Orange Grove avenue, Burbank.

IN MONTROSE

Eleven lots close to car, fine elevation, and rock enough to build two or three stone houses, overlooks whole valley and will be worth $1000 per lot in 2 years. Price $3600 or will divide or take car or home in trade. Owner, 238 W. Colorado, Eagle Rock.

EAGLE ROCK

FOR SALE—Special bargain business lot Central avenue across street from new picture show, in center of business district. A. L. Briggs, 450 Ivy St., Glendale. Phone Glen. 1272-W.

FOR SALE—Lot 50x100 on good street, $800. Lot north of Colorado boulevard. Close in. Underpriced for quick sale. See W. R. JOHNSTON, 214 S. Central avenue, Eagle Rock. Garvanza 2015 or 2634.

FOR SALE—One acre in the heart of Eagle Rock, half block from business center, 75 fruit and nut trees, berries, chicken runs, four-room house, double garage. Only $8500. Sit down and figure what this will be worth in two years!

GLENDALE REALTY CO.
131½ S. Brand Glen. 44 or Glendale 1177-J.

Corner bargain; extra large corner, close in, both paved Sts. Over 100 feet wide on end, especially suitable for two houses. A bargain at $1850. Terms.

KROEHLE REALTY CO.
205 E. Broadway. Glen. 424

FOR EXCHANGE

REAL ESTATE

Will exchange $1200 equity in six room modern house, one block from South Vermont car for late model Ford and some cash, or good lot in Glendale. Phone after 5:30 p. m. Glendale 2221-W.

REAL ESTATE WANTED

WANTED—Best lot I can get for $1500 to $2000 cash. Will consider four or five room bungalow if cheap. No agents. Box 413, Glendale Evening News.

WANTED—Lot about 1500 for equity in new 5-room house. Box 184, Glendale, Calif.

WANTED—3-room house, bath, good location; will give as first payment choice lot covered with orange trees, near new high school site. See W. R. JOHNSTON, 215 S. Central Ave., Eagle Rock. Garvanza 2015 or 2634.

WANTED—Small mod. house in Glendale. Have two lots in Lynwood Park just off Long Beach boulevard, six miles from Los Angeles to trade in, lots valued $1250. Address Box N. R. T., Glendale Evening News.

WANTED

Have two clients wishing home places immediately. One, the best value under $7000, part cash. the other, the best value under $6000, all cash.

JESSIE A. RUSSELL CO.
208 S. Brand. Glen. 1141-W

REAL ESTATE WANTED

WANTED—At once 3 to 5-rm. house; vicinity of Pacific to Jackson, Burchett to Broadway. Have well secured Glendale paper as first payment. Must be a bargain. I know values. Also have auto to exchange vacant lot in same vicinity. Want immediate possession. Call 417 Palm Drive.

WANTED TO BUY—4 or 5 rm. bungalow or lot; describe property and lowest price and terms. Address 433, Glendale Evening News.

FOR RENT

HOUSES AND APARTMENTS

FOR RENT—4-room bungalow $40, including garage. Adults only. 1231 E. Broadway.

FOR RENT—Furnished apartment in Rudy building. Call 101-J or room 4 Rudy building.

FOR RENT—Three-room apartment, garage, unfurnished. J. W. Legg, 429 Fernando Court.

FOR RENT—Furnished apartment in the "DeLuxe." 108 E. California, Apartment 2.

We have the furnished or unfurnished home you want to rent. Suburban Realty Co., inc., 508 S. Brand. Glendale 2424-W.

FOR RENT—Four-room furnished apartment, close in.
H. L. MILLER CO. Glen. 853

FOR RENT—3-room furnished house with bath, also garage. Adults. 118 E. Garfield ave.

FOR RENT — Furnished and unfurnished houses and apartments.

W. L. TRUITT
Glendale 1968-R 812 S. Brand

RENTALS

The homes you are looking for, either furnished or unfurnished, are listed with us. Below are a few of the attractive ones:

UNFURNISHED

New 3-room house	$30
New 4-room	$45
New 5-room	$40
6 rooms, 3 bedr'ms.	$50

FURNISHED

4 R. sleeping porch,	$45
6 R., 3 bedrooms,	$60
5 R.	$65
3 rooms	$40

R. N. STRYKER
Gl. 846. 217 N. Brand
"List Your Rentals With Us."

FOR RENT — Lomita Court. Unfurnished bungalow containing every built-in feature and convenience. Call at 219 W. Lomita. 116 East Lomita or phone Glendale 1420.

FOR RENT—Furnished 3-room apartment, convenient to cars, stores, etc. 745 East Wilson. Apartment 2.

FOR RENT—Three furnished rooms for housekeeping with large sleeping porch and private entrance. Also garage. 827 E. Colorado.

FOR RENT—4 room modern bungalow, unfurnished, garage. 218 South Louise, $40.

FOR RENT—Modern bungalow, 5 rooms, with garage. 613 E. Palmer avenue. Owner, 614 East Acacia. Glendale 475-J.

FOR RENT—5-room bungalow 911 South Glendale avenue. This is new house with garage. Owner 614 E. Acacia. Glendale 475-J.

FOR RENT—Small bungalow at 925½ N. Brand, living room with disappearing bed, kitchen, breakfast nook, bath and screen porch; newly finished inside; will be painted outside; adults only, $30 per month. Phone 559135.

SEYMOUR HARDY THOMPSON

FOR RENT—Half new duplex, 3 rooms and bath, furnished, water paid and lawn cared for, block and half to new P. O. Adults. 136 South Columbus. Vacant June 23. Inquire 368 Ivy.

FOR RENT—New three-room apartment. Hot and cold water furnished. 237 S. Cedar.

FOR RENT—Half duplex, 4 rooms, garage, $40. 132 Franklin Court, near Broadway. Glendale 984.

FOR RENT—Furnished flat, $25, close in; Glendale 957-J or inquire 309 N. Brand.

FOR RENT—4-room rear house with garage. 719 No. Central. Glendale 495-W.

FOR RENT—A close-in, furnished duplex on East Elk. 3 rooms and bath. Laundry tray. $30 per month. Vacant 15th. Adults preferred. Owner, 328 No. Maryland.

FOR RENT—Furnished 2-room garage house on East Orange Grove avenue. Glendale 2086-M or call 1233 E. Colorado.

FOR RENT—New five-room bungalow and garage; very close in. 125 S. Isabel. Adults only.

FOR RENT—One room house in rear. Furnished for sleeping. Gentleman preferred. 102 E. Elk.

FOR RENT—Furnished, 4 rm. bungalow, to adults only, water paid, $40 per month. 335 West Windsor road.

FOR RENT—Furnished 5-room California house, modern, garden, fruit, chicken equipment. Close in. Inquire at 528 E. Maple St.

FOR RENT—Five large rms., very accessible; garage if desired. Inquire at 1120 East Broadway or phone Lincoln 879.

FOR RENT—Five room furnished house, sleeping porch, nook, cool and roomy, garage, $65. 541 West Lexington.

FOR RENT—Attractive 3-room furnished apartment, first floor. Half block to car or bus. Reasonable. 134 S. Adams.

FOR RENT—Beautiful stucco bungalow, 4 rooms and disappearing bed, garage. One block from car line. 1420 S. Glendale Ave. Glen. 1418.

FOR RENT—Unfurnished five-room bungalow, brand new, with hardwood floors; on East Palmer, near the bus line. A bargain if taken this week. Apply 114 N. Orange. Glen. 1454-J.

FOR RENT

HOUSES AND APARTMENTS

FOR RENT—3 large rooms and bath. Furnished. $35 per month. 441 W. Broadway or

J. E. BARNEY
217 S. Brand Blvd. Glen. 2395-W

FOR RENT—Modern 4 rooms and breakfast nook. New, reasonable. Possession June 19. Phone Glen. 1076-R.

FOR RENT—Nicely furnished 4 room apartment; also single room. Call at 724 E. Broadway. Glendale 73-J.

FOR RENT—Fine new 5-room bungalow. 623 E. Chestnut St. Owner, 231 North Cedar St.

FOR RENT—Small furnished cottage, very clean, $25. Also nicely furnished apartment. 1203 S. Maryland.

FOR RENT—Two room apartment, furnished, bath and garage. Electricity and water paid. Adults only. 205 West Lomita or Glendale 141-J.

FOR RENT—Desirable, modern bungalow. Attractively furnished. Water paid. 450 West Burchett.

FOR RENT—Half of new duplex, half block to car. Adults. 208 E. Lomita avenue.

FOR RENT—Furnished duplex, new and newly furnished by Barker Bros. Very high class; 1 block to Brand.

JAMES W. PEARSON
(Upstairs)
108 N. Brand Glen. 346

FOR RENT—A house 621 West Elk, nearly new, as described; living room, kitchen, sleeping porch, bath and garage, with cement floor. Price $24 per month. Inquire 619 W. Elk.

FOR RENT—Five room furnished lower flat and garage, $45. Four-room partly furnished, lower flat and garage $40, three blocks from Brand, one block from school. Unfurnished houses from $30 up.

GALBRAITH
453 W. Colorado. Glen. 1977-W

FOR RENT—Houses furnished and unfurnished.

PARKS-MALONE REALTY CO.
131 S. Brand. Glendale 1117

FOR RENT — Unfurnished 5 room house. 110 North Orange. Glendale 40.

3-R. furnished house	$25
4-R. furnished house	40
5-R. furnished house	65
1-R. fur. hskpg apt.	15

UNFURNISHED

3R. unfurnished duplex	$30
4-R. unfurnished duplex	35
4-R. unfurnished house	35
5-R. unfurn. house	$42.50

And best and cheapest priced houses for sale in Southern California.

ALEXANDER & SON
202 N. Central Glendale 35-J
List your rentals and sales with us.

FOR RENT—6-room house, partly furnished, 3 bedrooms, large kitchen, nice porches, lawn, flowers and trees. Ready July 1. Glendale 1513-J. 224 North Belmont.

FOR RENT—Modern 8-room home with two sleeping porches and two large screen porches on corner Lexington and Brand, reasonable rent to right party; lease for six months.

New 5-room home in 500 blk. on Elk. $45 per month.

W. WALLACE PLUMB CO.
229 N. Brand. Glendale 220-M

FOR RENT—6-room bungalow, all newly painted and papered, garage. Apply 728 E. Windsor Rd.

FOR RENT—Furnished, four large rooms, $50 per month, one block of car.

McMILLAN-SCHULER-HANSON
122 W. Broadway. Glen. 1494

FOR RENT—3 rooms, bath, partly furnished, basement, garage and chicken corral, large yard. 546 West Salem. Glendale 973-W. Children welcome.

FOR RENT—One 3-room newly furnished apartment and two 3-room furnished duplex bungalows. Disappearing beds. Very centrally located. 111 E. Elk Ave.

FOR RENT—July 1st, unfurnished, modern 5-room bungalow, with garage, $50. 1412 East California.

FOR RENT—Furnished 3 rms. and bath. Call between 2 and 4 p. m. 400 Hawthorne St.

FOR RENT—New, 4 rooms and garage, $45. 325 East Elk Ave. No children.

FOR RENT—Four room rear house with garage. 719 North Central. Glendale 495-W.

FOR RENT—Nicely furnished 3-room and bath duplex; close in on Hawthorne, $45.

FOR RENT—Business and living rooms combined; business district. Glendale 957-J. Inquire at 309 North Brand.

FURNISHED ROOMS

FOR RENT—Pleasant sleeping room to a lady. 317 W. Broadway.

Comfortable rooms for rent. Summer rates. 416 Pioneer Drive. Glendale 799-R.

FOR RENT—Furnished room, all conveniences, one block from car line, meals. 624 S. Central avenue.

FOR RENT—Well furnished front bedroom, connecting bath, $4. 514 West Harvard.

FOR RENT—A lady living alone will rent to business woman, nicely furnished bedroom, adjoining bath. Large closet. All privileges of a home. Piano, phone, etc. 208½ West Chestnut. Glendale 2056-J.

FOR RENT—Large, well-furnished room 1½ block from Brand Blvd. business center. Phone Glen. 1280. 330 East Lomita.

FOR RENT—Elegantly furnished room, southeast exposure; seven windows, light, airy, furnished in white ivory; twn beds, two gentlemen preferred. 212 Hawthorne St.

FOR RENT—Furnished room adjoining bath, close to Brand and Broadway. 348 Salem street. Glendale 1131-M.

FOR RENT

FURNISHED ROOMS

FOR RENT—Sleeping rooms. Inquire evenings at 825 E. Wilson street.

FOR RENT—Pleasant front bedroom, large closet and porch. Also garage. 827 East Colorado.

FOR RENT—Furnished rooms for light housekeeping, $16.50 per month. Gas, water and light paid. 1016 East Broadway.

FOR RENT—Nicely furnished room in new home, is close to Brand blvd. eMals if desired. 600 N. Maryland avenue.

BOARD AND ROOM

Care given elderly people and semi-invalids, foothill location. 1293 South Boynton, Glendale 1475-W.

ROOMS and board at Mother Hubbard's; the cupboard is never bare; rates reasonable. 345 N. Cedar. Glen. 2412-W.

FOR RENT—Best board, room in Glendale, $10 per week, running water in rooms. 147 South Belmont. Glendale 1633-J.

OUT OF TOWN PROPERTY

FOR RENT—
HERMOSA BEACH

New, modern, duplex bungalow, fully furnished; each apartment has two bedrooms, living room, kitchen and bath. Ready June 20. T. W. Preston, 330 North Jackson St., Glendale 1566-J.

MISCELLANEOUS

FOR RENT—Office space in Rudy building. Call 101-J or room 4 Rudy building.

SINGER sewing machines for rent, $3 a month. 109 North Brand. Glendale 90.

FOR RENT—Large hall 40x60 dance floor.
H. L. MILLER CO. Glen. 853

FOR RENT—Store 12x14. Rent $25 per month. Fixtures for sale. Apply Paint Store, 1530 S. San Gernando road. Glendale 1504.

FOR RENT
TEAMS
Day, hour or job
Phone 408

WANTED TO RENT

ROOMS, APARTMENTS, HOUSES

WANTED TO RENT—1 or 2 room fur. or unfur. cottage with garage. Glendale 1242-R, after 6 p. m.

WANTED TO LEASE—Small well furnished house near car line; no children. Box 426, Glendale Evening News.

WANTED TO RENT—We have several customers wanting furnished houses. List your house with us, we will do the balance.

PARKS-MALONE REALTY CO.
131 S. Brand. Glendale 1117

WANTED TO RENT — Both furnished and unfurnished houses are in demand and we give every listing active attention. List here and get results. J. F. Stanford, 112½ S. Brand Blvd. Glendale 1940.

MONEY TO LOAN

Money to loan; can also finance any building if lot is clear. **H. L. MILLER,** Glen 853.

MONEY TO LOAN

On first mortgage, paper subject to personal inspection.

JAMES W. PEARSON
(Upstairs)
108 N. Brand Glen. 346

AT 7 PER CENT

No commission for loans, no charge for blue prints or specifications. I will furnish the money to build your home on payments. A. T. GRAY, contractor and builder. Phone Office, Glendale 2339, Residence Glen. 2130-W. 113 E. Broadway.

MONEY for first and second loans on improved property, quick action. Paul, 321 East Palmer avenue.

We buy trust deeds.

CIRCLE REAL ESTATE CO.
120 N. Brand Glendale 2269-M

MONEY WANTED

WANTED TO BORROW—$4,500 for three years on first mortgage on a seven-room two-story modern home in first-class location. Phone Glendale 1068-J.

TO LOAN—This office can place several loans on first class properties of guaranteed values. Active attention given to loans. J. F. Stanford, 112½ S. Brand blvd., Glendale 1940.

BUSINESS OPPORTUNITIES

Going to South America, will sell half interest in an excellent transfer business. Net profits $400 per month. Must sell before July 1st. $650 cash will handle. Telephone Glen. 990 or call after 6 p. m. 1529½ So. San Fernando road. Apartment No. 1.

FOR SALE—Nice little outdoor business in Glendale, paying better than $25 per week, with great future. Have to go east and must sell at once. Only experience needed is to be able to run a Ford machine. For particulars address Box 431, Glendale Evening News.

PERMANENT EMPLOYMENT AT GOOD SALARY

Guarantee right party who has $2000 for investment in well established and highly profitable manufacturing enterprise. Give age, previous employment and references. Box 426, Star-News, Pasadena.

HOUSEHOLD GOODS

Headquarters for Chinese Sea Grass Rockers and other porch furniture, at Enterprise Furniture Co., 216 E. Broadway.

FOR SALE—Furniture for 5-room bungalow. 362 W. Harvard. Glendale 2421-W.

HOUSEHOLD GOODS

Yes, we have all kinds of refrigerators at the lowest prices. Special 35-lb. refrigerators for $13. Enterprise Furniture Co., 216 East Broadway.

DECORATIVE ART SHOP
Mattresses and cushions renovated and made to order, upholstering, repairing, refinishing, enameling. 219 S. Glendale Ave. Glendale 934

FOR SALE—A few good second-hand gas ranges on terms. One G. E. electrical range, in A-1 shape. Coker & Taylor, 209 So. Brand.

FOR SALE—Ivory bed, full size, Simmons coil spring and 40 lb. all cotton mattress for $26.50 complete.
GROSSMAN - MILLER FUR. CO. N. Brand at Calif. Glendale 847

FOR SALE—New ice box; 2-burner gas plate. Call after 6 p. m. 1529½ So. San Fernando Road, Apt. 1.

Visit our exchange and used furniture department. We give you a liberal allowance for your old furniture when you buy new. Page Furniture Co., 306 East Broadway.

We sell Detroit Jewel Gas Ranges, Simmon's Steel Beds, Knickerbocker Refrigerators and other well-known furniture. Enterprise Furniture Co., 216 East Broadway.

FOR SALE—Ivory bed, spring and mattress, three-fourth size; like new; furnished room for rent. 237 Nortn Maryland.

FURNITURE FOR SALE
Ivory dresser and chair, two Simmons beds, polychrome lamp. 1124 Viola Avenue.

FOR SALE—White iron bed and spring, $8; axminster rug, 6 by 9, $16. 314 W. Broadway.

MOTOR VEHICLES

FOR SALE—Late 1920 Nash 6, carefully used, as good as new. All Royal cord casings, $800 cash takes it as I am leaving city. See this if you want real bargain. Glendale 1481-W or call 401 Palm drive.

POULTRY, BIRDS & PETS

If you want to buy or sell poultry call Glendale 551-J.

FOR SALE—Collie dog, the mother was pedigreed. Price $10. Glendale 1399-J. 128 North Everett.

FOR SALE—Pet monkey. 117 West Broadway.

FOR SALE—Breeding pen of eight thoroughbred Rhode Island Red laying hens, 1-year-old. Also cock bird, all for $20. R. R. Davis. Glendale 34-M.

MUSICAL INSTRUMENTS

FOR SALE—An upright grand piano, nearly new, in perfect shape. Priced low for quick sale. Terms. 361 Milford.

FOR SALE—Fine mahogany piano, good as new, and will sell very cheap. 436 W. Broadway.

FOR SALE—Kohler and Campbell piano, a fine instrument, also Edison phonograph, and other furniture at prices you can't beat. 1424 S. San Fernando road.

WANTED MISCELLANEOUS

WANTED — We pay cash for second hand furniture. Phone for appointment. Glendale 20W.

TEAMING
Hauling, plowing, big teams. Phone Glendale 408.

WANTED — General teaming, sand and gravel; plowing, grading and leveling, lots and acres. L. W. Studer. Glendale 76-J.

WANTED—Cement and brick work of all kinds by contract; all work first class. Call Glendale 1035-J.

FOR SALE---MISC.

BARGAIN — Three good air mattresses and good gasoline stove for camping. Only used about two weeks. 131 S. Brand or Glendale 1117.

DIRT FOR SALE, any amount you want. Phone Glendale 475J.

FOR SALE—One bicycle, excellent condition. Call after 6 p. m., 600 N. Jackson St., rear.

FERTILIZER FOR SALE—Inquire Peter L. Ferry, 614 E. Acacia. Glendale 475-J.

GUARANTEED Lead Oil and Zinc Paints; all colors; $2.75 per gallon; we manufacture our own paints and sell direct to you. Roof paint $2.50 for 5 gals.; roofing paper; wall board; wall papers.
Pyramid Paint Products Co.
104 E. Broadway. Glen. 469.

FOR SALE—Radio receiving set, loose cupular tuning coil and marble base detector; good condition. Price $8. Call 350 West Maple avenue.

FOR SALE—New Duplex Auto Hosiery Knitting machine. Cost, landed here, $72. Will sell for $40. Write c/o P. O. Box 181, Glendale, Calif.

FOR SALE—Wellington piano $275; violin, Stradivarius model, $25; 9-lb. American Beauty electric iron, slightly used, $10. Iron bed and springs, $12. 238 North Jackson.

FOR SALE—Radiophone receiver, 1 stage amplifier, A. & B. battery, headphone. Call after 6 p. m. 317 W. California avenue.

FOR SALE, DIRT, CHEAP
Good garden soil delivered any place in large or small quantities. Apply at steam shovel, Wilson and Central by Congregational church.

FOR SALE—Five shares of GLENDALE RESEARCH HOSPITAL stock. Glendale Pharmacy. Phone Glen. 146.

FOR SALE—Sidway baby buggy. Cost $85. Sell $40. Call 353 West Garfield before noon.

FOR SALE—40 tons good barley hay in shock. F. D. Lanterman, La Canada, R. D. 4, Box 49. Glendale 2048-R-3.

FOR SALE—Beautiful ivory baby carriage. Cheap. 714½ Orange Grove avenue, Glendale.

FOR SALE—MISC.

FOR SALE—Typewriter, in splendid condition, only $20. Dr. Stevens, 516 Bradbury bldg., Los Angeles.

FOR SALE—Beautiful ivory baby carriage, cheap. 714½ Orange Grove Ave., Glendale.

SITUATIONS WANTED

MALE

WANTED—One horse plowing, leveling, pruning, removing trees, also yard work. 1432 E. Maple. Glendale 226.

I will build your small three or four room house or garage cheaper than any one else. Call and make appointments. 413 West Hawthorne. Phone Glendale 1647-M.

CHESTER'S
WINDOW CLEANING SERVICE
GENERAL HOUSECLEANING
FLOORS WAXED, POLISHED
Glendale 1159-J and 368-W

WANTED—Garden, lawn, nursery work. For prompt interview send address to 141 North Delaware, Eagle Rock.

WANTED—When wanting a drain board or floor put in, call Phoenix, 331 Salem. Glendale 1978-M.

WANTED—First class carpenter work of all kinds. Small jobs our specialty. Satisfaction guaranteed. Glendale 1661--W after 5 p. m.

WANTED — Gardening, pruning, trimming, lawns put in, yards cleaned. Long experience. Best of references. Glendale 2345-J.

WANTED—First class painter wants employment for boss or contractor. Box 429, Glendale Evening News.

WANTED—Position as soda dispenser. Three years' experience with Sun Drug store. Glendale 642-M.

SITUATIONS WANTED

FEMALE

Competent dressmaker wisher engagement by the day. Call Glendale 1905-J.

MALE HELP WANTED

WANTED—2 registered pharmacists. Glendale Pharmacy, at Glendale and Broadway. Glendale 146.

WANTED—Two salesmen for laundry route. Salary and commission. Cash bonds. required Nuway Laundry. Burbank. Burbank 273.

FEMALE HELP WANTED

WANTED—Young lady, a good ironer, five days a week, from 8 to 12 in the morning. Glendale Dye Works, 133½ South Brand.

WANTED—Three young women of neat appearance, bright courteous and businesslike. On commission basis. For Glendale and Eagle Rock. Take four to six hours a day. Address Box 425, Glendale Evening News.

WANTED — Young lady with experience, 3 or 4 hours' good service in morning, for pleasant room in refined home. Box 432, Glendale Evening News.

WANTED—Woman or girl for light housework, room and board and small wages. Call 410 West Park.

BUSINESS PERSONALS

SEWING MACHINES
Rented, $3 a month. All makes repaired, work guaranteed.
SINGER SEWING MACHINE SHOP
108 So. Maryland. Glen. 1229-J.

If it's cement work you want, we use mixers. Sidewalks 14c ft.; foundations 40c ft.; steps 50c ft.; all work the best. Phone Glendale 1426-M. S. S. Beran Co., 305 Brand blvd., Glendale.

CORNS CURED absolutely without pain, a remedy compounded by nature; one that no man can duplicate. Carrie Lambert Gregory. 103-A N. Brand, Glendale 670.

Wall beds, $29.50, installed. Call Glendale 1426-M. Sales room at 305 S. Brand blvd., Glendale.

BUILDER AND CONTRACTOR
R. B. Hammond, specialty, garages, 508 N. Isabel. Phone Glendale 2102-J.

Bring that old lawn mower to 317 W. California avenue. Have it repaired and sharpened for a small cost.

GREAT WESTERN CYCLERY
Bicycles and Auto Supplies
J. F. MATHEWS, Prop.
105 N. Louise St. Glendale, Cal.

LOST

LOST—Bunch of 6 or 7 keys. Return to A. G. Gilruth, 241 No. Maryland. Reward.

LOST—Would the party who found a shawl in their car near 335 N. Adams please return to 355 W. Colorado or Call Glendale 2128-W.

STOLEN

STOLEN—One Pierce bicycle, frame No. 88759, from Glendale Evening News. Finder notify the Glendale Evening News Office. Reward.

ANNOUNCEMENTS

FOREST LAWN
Cemetery Mausoleum Crematory
"Among the Hills"
Junction Glendale Ave. and San Fernando Road

GRAND VIEW MEMORIAL PARK
"Glendale's Only Cemetery"
Grand View Avenue at Sixth St.
Phone Glendale 410-W

I will not be responsible for any bills incurred by G. N. Fitch or by G. N. Fitch and C. W. McCart Concrete Mfg. Co.
CHARLES W. McCART.

No. 56520
NOTICE TO CREDITORS
Estate of Volney E. Philp, deceased. Notice is hereby given by the undersigned executrix of the estate of Volney E. Philp, deceased, to the creditors of, and all persons having claims against the said deceased, to exhibit them with the necessary vouchers, within 10 months after the first publication of this notice, to the said executrix at the office of Harry W. Chase, 1470 E. Wilson Ave., City of Glendale, County of Los Angeles, State of California, which said office the undersigned selects as a place of business in all matters connected with said estate, or to file them with the necessary vouchers, within 10 months after the first publication of this notice in the office of the Clerk of the Superior Court of the State of California in and for the County of Los Angeles.
Dated June 5, 1922.
ELLA F. PHILP.
Date of first publication June 7, 1922.
HARRY W. CHASE, Attorney for Estate. Jun7-14-21-28

REFURNISH

You can exchange your old furniture for new and have terms upon the difference in price upon our liberal exchange system. Let us call and give you an estimate. We are open Saturday nights.

GLENDALE FURNITURE STORE
606-608 East Broadway
Glendale 20-W

CERTIFICATE OF BUSINESS
Fictitious Firm Name
The undersigned does hereby certify that he is conducting a real estate and insurance business at 103½ S. Brand Blvd., Glendale, Calif., under the fictitious firm name of Charles B. Guthrie Company and that said firm is composed of the following persons, whose names and addresses are as follows, to wit:
Charles B. Guthrie, 314 Patterson St., Glendale, California.
Witness my hand this 13th day of May, 1922.
CHARLES B. GUTHRIE.
STATE OF CALIFORNIA, COUNTY OF LOS ANGELES—SS.
On this 13th day of May, A. D., 1922, before me, W. C. Whedon, a Notary Public in and for said county and state, residing therein, duly commissioned and sworn, personally appeared Charles B. Guthrie, known to me to be the person whose name is subscribed to the within instrument and acknowledged to me that he executed the same.
In witness whereof, I have hereunto set my hand and affixed my official seal the day and year in this certificate above written.
W. C. WHEDON,
Notary Public in and for said County and State.
Filed May 18, 1922.
L. E. LAMPTON, County Clerk.
By G. S. Clarke, Deputy.
June7-14-21-28Jul5

NOTICE OF SPECIAL MEETING OF SHAREHOLDERS OF THE FIRST NATIONAL BANK OF GLENDALE, CALIFORNIA.
Pursuant to a resolution by the Board of Directors of The First National Bank of Glendale, California, at a special meeting held on the 12th day of May, 1922, notice is hereby given that a special meeting of the shareholders of said Association will be held on Friday, the 16th day of June, 1922, at the hour of 4 o'clock, p. m., in the banking room of the Association at the Southeast corner of Brand Boulevard and Broadway, in the City of Glendale County of Los Angeles, State of California, the same being the principal place of business and where the Board of Directors usually meets, for the purpose of considering and voting upon the following propositions:
(1) The question of placing the bank in liquidation, the purpose of such liquidation being to enable the conversion of the Association from a National bank into a State bank, to be organized and established under the laws of the State of California, as a preliminary to the merger of such State bank with and into the Security Trust & Savings Bank, of Los Angeles:
(2) The transaction of such other business as may properly come before said meeting.
Dated this 13th day of May, A. D., 1922, at the City of Glendale, County of Los Angeles, State of California.
[Association Seal]
R. F. KITTERMAN,
Cashier and Secretary of the First National Bank of Glendale, California.
May 15 to include June 16

NOTICE OF SALE OF PERSONAL PROPERTY TO SATISFY LIEN
Notice is hereby given that the undersigned, DAY AND NIGHT GARAGE, a corporation, will, on Wednesday, the twenty-first day of June, 1922, at the hour of ten a. m., of said day, at 217 E. Broadway, at the premises known as "Day and Night Garage," in the City of Glendale, County of Los Angeles, State of California, sell at public auction to the highest bidder, for cash, one Dodge Touring car, year 1916, engine No. 71395, California license No. 84,717, for the year 1921.
Said auction and sale will be made under and by virtue of Sections 3051 and 3052 of the Civil Code of California, by virtue of and for the purpose of satisfying the Lien of the undersigned on said automobile, in the sum of One Hundred and Twelve and 45.100 ($112.45) Dollars, together with costs of sale, which sum of $112.45 has been due for more than twenty days, and is unpaid, said sum being for work done and material furnished on said automobile by the undersigned, a keeper of a garage for automobiles, and for compensation for repairing, caring for and safe-keeping of said automobile, at the instance of the legal possessor of said automobile.
Dated at Glendale, California, this 8th day of June, 1922.
[Corporate Seal]
DAY & NIGHT GARAGE.
By E. W. Kingsley, President.
E. A. Rowley, Secretary.
Bert P. Woodard, Attorney, 111 E. Broadway, Glendale, Calif.
10xJune9

TOO LATE TO CLASSIFY

WANTED—Salesman, with or without experience, to sell electrical appliances. Remuneration exceptional with a good fortune for those who can produce. Apply to Mr. Dedrick at Jewel Electric Co. between 8 and 9 a. m. and 12 to 1 p. m. 202 East Broadway.

Deeds and Mortgages

Deeds and Agreements to Convey
1—Deed, Dr. C. Stewart Steelman and Olive Steelman to Oscar Schilling—Lot 140 of Pioneer Investment & Tr. Co.'s Glendale Place in Ro San Rafael, Glendale 8-122 of maps.
66—Deed, James W. and Juanita B. Cooper to Mary A. Litzenberg—Part lots 46 and 47 of Jones Home Place sub. block 23, and part block 32, Glendale, 8-173 maps.
85—Deed, H. G. Grawburg to Egbert A. and Irene A. Edwards —Part block 32, Glendale, 14-95 M. R.
108—Deed, John W. and Tracy A. Abbot to Robert and Eleanor Russell—Lots 15, 16 and 17, tract 2292, Glendale 23-106 maps.
165—Deed, Edwards & Wildey company to James F. and Mary J. McDermott—Lot 9, tract 3784, 41-55 maps.
336—Deed, O. Edward Selzer to Eugene R. Selzer—Part of lots 167, 168, Grider & Hamilton's Lomita park, Glendale, 6-105 maps.
Mortgages and Trust Deeds
36—Mortgage, Harry A. and Avis Thimm to L. A. Trust & Savings bank—Lot 11, tract 4672, 49-92 maps, 6-1-25, 7 per cent, $2000.
86—Trust deed, Egbert A. and Irene A. Edwards to L. A. Trust & Savings bank, trustee for H. G. Grawburg—Same as in deed 85, Instal. 7 per cent, $750.
109—Mortgage, Robert and Eleanor Russell wf to John W. and Tracy A. Abbott—Lots 15, 16 and 17, tract 2292, Cy Glendale 23-106 maps, 18 months, 7 per cent, $310, 1 year, $32, 6 months, $320.
106—Mortgage, James F. and Mary J. McDermott to Security Trust & Savings bank—Lot 9, Tr. 3784, 41-55 maps, 5-15-25, 7 per cent, $1000.
378—Mortgage, Charles Leonard and Ethel Mae Border to Security Trust & Savings bank — Lot 1, block R of Glendale Valley View tract, Glendale 9-167 maps, 3 years, 7 per cent, $3650.

What does GLENDALE lack? ONE-TO-SEVEN

The Sport Crucible
By Davis J. Walsh
International News Service Sports Editor

NEW YORK, June 14.—The posting of $2,500 by Harry Wills as a forfeit to meet Jack Dempsey and the acceptance of the same by the New York state boxing commission makes it as sure as slow poison that the champion will face the black within the period of a year, at the very least.

The New York body is by no means all powerful and even if it went so far and so foolish as to declare Dempsey's title void through his failure to accept the challenge, nobody would consider the decision valid. They don't fall heir to titles by forfeit in America.

A stronger and more persuasive factor than that represented by the august rulings of the New York state boxing commission will prompt Jack Dempsey to accept the inevitable—and the match. It's public opinion.

Public opinion will not stand for Dempsey side-stepping the issue now that Wills has come out in the open with a formal challenge supported by real American dollars.

Certain elements may prate that it is the worst of bad business to give another negro a shot at the heavyweight title. To these, it might be pointed out that one thing worse than that, a greater reflection on the dignity and common sense of the white race, would be for Dempsey, the champion, to ignore a worthy challenger, be he the color of ink.

Right now, Dempsey is the recognized heavyweight champion of the world. But the time has come to prove it, and if the proof involves a colored man, it is all the more necessary that the defi be be taken up without unseemly delay. The weight of public opinion bears down hard on that point and no man, least of all one who represents the highest in achievement, can afford to ignore the popular voice.

That the New York commission seems willing to waive in the case of Wills whatever objections it may have entertained toward mixed bouts here is plainly indicated by the published statements of William Muldoon, its chairman. The commission holds that it must received word from Dempsey before it can take any action on the mixed bout question; that, in other words, the match must be made first before the commission will make known its mind.

The WORLD OVER
By FRANKLIN B. MORSE.
PACIFIC SPORTS SERVICE

When Jock Hutchinson sailed from the United States last month to take part in some of the major English golf tournaments, he made the statement that he did not expect to retain the title he won last season in the British open championships. A few days ago he was eliminated at Glen Eagles in the Thousand Guineas tournament, and in all probability his state of mind helped to do the trick. When a player's psychological status is set at defeat, it is more than likely to be his portion, and the chances all are in favor of Jock having no trouble making good his prediction at Sandwich.

There has been a lot of talk in the last year or so among polo players anent popularizing the game by making it easy for the general public to witness the contests. As a matter of fact, thus far, there has been more talk than action toward this end. It will be interesting to note just what special effort will be made at the Meadowbrook tourney, which commences on June 17, to attract and make welcome the public in this campaign of bringing the game to the public, or vice versa.

Some one ought to get out an injunction against the New York American team restraining it from gumming up the race in that league by making it a runaway race. It does beat all, however, how a team can toboggan once it gets into the chute of defeat.

The Olympic games in Amsterdam in 1928. What a lot of champions will be unmade and made in the interval. Verily, the life of the active athlete is akin to that of the butterfly in its briefness.

It took Ad Santel, the middleweight wrestling champion, seventeen years to make up his mind to shed his German citizenship and take on allegiance to the stars and stripes. Better late than never.

While Babe Ruth is about one hundred per cent behind in his standing in the department of home run hitting, he has made some timely bingles of the one-base variety which have won several games for his team by bringing in the necessary runs. There are a lot of fans who consider this rather more important than clouting a ball over the fence.

Tagging All Bases

George Sisler didn't have anything to do with the Browns' 13 to 4 victory over the Yanks beyond the fact that he smote two triples, a pair of singles, scored three runs and drove in six more. However, George will improve.

The Phils finally stepped out of it after dropping seven straight when they beat the Cards, and made a thorough-going job of it, 14 to 0.

The Braves made it nine of their last eleven and three out of four from the Pirates by way of the latter's farewell, 8 to 5.

The Red Sox did not get a hit off No Hit Robertson until O'Rourke singled with two down in the eighth. Menoskey got the only other hit and the White Sox coasted in, 5 to 0.

ASSERTS U. S. MUST AID

LONDON, June 14.—"The decision of the international commission of bankers at Paris not to make a loan to Germany means that America must co-operate in European affairs," said the Westminster Gazette.

How They Stand

PACIFIC COAST LEAGUE

	W.	L.	Pct.
Vernon	39	26	.600
San Francisco	40	29	.580
Los Angeles	37	33	.529
Portland	34	31	.523
Salt Lake City	32	33	.492
Seattle	31	37	.456
Oakland	30	42	.417
Sacramento	29	41	.414

AMERICAN LEAGUE

	W.	L.	Pct.
New York	35	21	.625
St. Louis	32	23	.582
Washington	27	28	.491
Cleveland	26	28	.481
Detroit	26	28	.481
Chicago	25	29	.463
Philadelphia	21	26	.447
Boston	21	30	.412

NATIONAL LEAGUE

	W.	L.	Pct.
New York	33	19	.635
Pittsburg	27	13	.563
St. Louis	29	24	.547
Brooklyn	28	26	.519
Cincinnati	27	30	.474
Chicago	24	27	.471
Boston	23	27	.460
Philadelphia	16	33	.327

Yesterday's Results

PACIFIC COAST LEAGUE
Los Angeles-Seattle, traveling.
Vernon, 4; Sacramento, 0.
San Francisco-Portland, no game.
Salt Lake City, 8; Oakland, 5.

AMERICAN LEAGUE
Chicago, 5; Boston, 0.
Detroit, 5; Washington, 1.
St. Louis, 13; New York, 4.
Philadelphia-Cleveland, rain.

NATIONAL LEAGUE
New York, 7; Cincinnati, 5.
Chicago, 8; Brooklyn, 3.
Philadelphia, 14; St. Louis, 0.
Boston, 8; Pittsburg, 5.

Yesterday's Homers

NATIONAL LEAGUE

Player-Club—	Yesterday	Season
Lee, Phil	1	4
Fletcher, Phil	1	4
Grimes, Chicago	1	4
Hargraves, Cinci	1	1

AMERICAN LEAGUE

Player-Club—	Yesterday	Season
Harris, Wash	1	1

LEAGUE TOTALS

American	181
National	144

Dempsey Starts On His Training Grind

LOS ANGELES, June 14.—Jack Dempsey, heavyweight boxing champion, has canceled his plans for completing an unfinished vaudeville tour and has already started training for his match at Michigan City on Labor Day with Bill Brennon, it was learned today. So far Dempsey has indulged in but light workouts, including several rounds of boxing every afternoon.

A new traffic control system is operated by clockwork mechanism. The "stop" and "go" sign is changed mechanically at regular intervals.

$5.00 Per Week

One man determined to save $5.00 each week from his earnings. At first it was hard. It meant giving up many things that he would have enjoyed having.

But he stuck to it.

At the end of a year he had $265.23 in a Savings Account earning him 4 per cent interest, compounded semi-annually. He was on the road to independence and had acquired the Saving Habit.

By next June you, too, can own a similar sum if you open a Term Account at this Bank today and start saving.

Isn't it worth while?

First Savings Bank
104 East Broadway
Owned by the Stockholders of the First National Bank of Glendale

Board May Demand Dempsey-Wills Go

NEW YORK, June 14.—The New York state boxing commission has accepted the challenge and forfeit of Harry Wills for a bout with Jack Dempsey for the world's championship. This is taken as technically sanctioning the bout in New York state and removes one of Dempsey's principal objections in meeting Wills in that the champion has claimed that no boxing commission would sanction the match.

The challenge was posted with the commission by Paddy Mullins, manager of Wills, and was accompanied with a forfeit of $2,500.

If the commission follows the precedent it set in the challenges issued by Johnny Dundee and Harry Greb aimed at the featherweight and middleweight championship, respectively, it will demand that Dempsey accept Wills' defi within a certain period or stand suspended in New York state.

Anti-Betting Law Is Declared Valid

DETROIT, June 14.—Judge Heston in recorder's court today declared constitutional the law prohibiting publication of betting odds on horse races and suspended sentence pending the outcome of appeal to the supreme court.

The opinion was given in the case of Louis Grosscup, news dealer, who was arrested for circulating copies of the Daily Racing Form.

Lee Willard Signs With Chicago Team

BOULDER, Colo., June 14—Lee Willard of Denver, star University of Colorado athlete, has signed a contract with the Chicago White Sox. Willard is an outfielder and has starred in three other branches of athletics at the Colorado state university, from which institution he graduated this week.

Elizabeth Ryan In Easy Tennis Match

LONDON, June 14—Miss Elizabeth Ryan, the American tennis star, scored an easy victory in the Kent championship. She defeated Miss Lawrence in successive sets.

In the second round Miss Ryan defeated Miss Langland, 6-1, 6-1.

In the second round Mrs. Mallory defeated Miss Coles, 6-3, 6-0.

What does GLENDALE lack? ONE-TO-SEVEN

STEVEN'S PAINT STORE
PATTON'S SUN PROOF PAINT
Wall Paper—Wall Board
Window Shades
219½ E. Broadway Glendale 680-J

If It's Plans or Building, See
CHARLTON & BRAINARD
Architecture
111 E. Bdwy. Central Bldg.
Glendale 2095
We can help you get loans. Stock plans for business buildings, apartment houses, bungalows. Inquire about our new system for your new building. Estimates furnished free.

Viohl-Baker Sign Co.
SIGNS
Phone Glendale 1594
617 S. Brand Blvd.
Service—Efficiency

We Know How to Do It
Glendale Carpet & Mattress Works
1411 S. San Fernando Road. Mattresses renovated; new ones, any kind; carpets cleaned; upholstering. Glendale 1928.

GLENDALE ZONE AUTO LIVERY & TRANSFER SERVICE
Ford Rentals, Cars, Trucks, Deliveries and Trailers
Grose Vulcanizing Co.
Filling Station — Gasoline 22c
Maryland & Bdwy. Gl. 2251-J

Panama Transfer & Storage Co.
Ph. Glen. 990. Night, Glen. 1562. Baggage Stored 7 Days Free. Trunks, Freight, Furniture, Pianos, General Hauling. Office, 118 E. Broadway.

D. C. Stevens
Builder and Contractor
219½ E. Broadway, Glendale
Estimates Furnished
Phone Glendale 680-J

House Wiring Fixtures
Jewel Electric Co.
Glendale 568, 200-2 E. Bdwy.
Repairing Appliances

F. M. COLLIER, M.D.
Physician and Surgeon
Eye, Ear, Nose and Throat.
Glasses Fitted
Hours, 9 a. m. to 4 p. m. and by appointment. Phone Glendale 1128
125½ N. Brand Blvd. Glendale

J. Hartley Current
Designer and Builder
Estimates Gladly Furnished
405 East Harvard St., Glendale
Phone Glen. 878-W

CLARA E. HEWEN
CHIROPRACTOR
231½ N. Brand Blvd
Phone Glen 360-R

MANY CASES OF RHEUMATISM NOW

Says We Must Keep Feet Dry, Avoid Exposure and Eat Less Meat

Stay off the damp ground, avoid exposure, keep feet dry, eat less meat, drink lots of water and above all take a spoonful of salts occasionally to keep down uric acid.

Rheumatism is caused by poisonous toxins, called uric acid, which is generated in the bowels and absorbed into the blood. It is the function of the kidneys to filter this acid from the blood and cast it out in the urine. The pores of the skin are also a means of freeing the blood of this impurity. In damp and chilly, cold weather the skin pores are closed, thus forcing the kidneys to do double work; they become weak and sluggish and fail to eliminate this uric acid which keeps accumulating and circulating through the system, eventually settling in the joints and muscles causing stiffness, soreness and pain called rheumatism.

At the first twinge of rheumatism get from any pharmacy about four ounces of Jad Salts; put a tablespoonful in a glass of water and drink before breakfast each morning for a week. This is said to eliminate uric acid by stimulating the kidneys to normal action, thus ridding the blood of these impurities.

Jad Salts is inexpensive, harmless and is made from the acid of grapes and lemon juice, combined with lithia and is used with excellent results by thousands of folks who are subject to rheumatism.—Advertisement.

EBLE & EBLE
Palmer School Graduates
CHIROPRACTIC HEALTH, SERVICE
226 S. Louise St. Op. High School
Phone Glendale 26-W

J. K. GILKERSON
CHIROPRACTOR
Glendale 1543-R
617 N. Kenwood St., Glendale.

For Medical Freedom
Vote Yes on No. 16
ALBERT VACK
CHIROPRACTOR
105 S. Maryland. Glen. 1626-W

DR. MARLENEE
Optometrist—Optician
RELIABILITY, QUALITY, SERVICE
20 YEARS A SPECIALIST
Own Complete Grinding Plant
Phone for Appointment—Office Glendale 198-R—Res. Glen. 39-J.
104 E. BROADWAY GLENDALE

Dr. Frank N. Arnold
DENTIST
Flower Block, over Glendale Savings Bank, Brand and Broadway
Hours: 9 to 12; 1:30 to 5
PHONE GLENDALE 458

OTEY SYSTEM OF
OSTEOPATHY
DR. J. J. OTEY, Kirksville, 1905
DR. C. J. MORRIS, Kirksville, 1917
702 E. Broadway Open Evenings
Glendale 2201, Res. Glen. 2309-J-5
Folding table for home treatments.
Physical and mental regeneration.
PAINSTAKING THOROUGHNESS

Before You Build—Investigate Our
BILT-MOORE HOMES
General Contractors, Plans and Estimates
See Fred Moore at 201 North Brand Blvd.
We Do Repair Work, Install Store and Office Fixtures
Telephone Glendale 80. Res. 522 W. Bdwy.

T·D&L THEATRE Today

ONE DAY ONLY

"Don't Change Your Husband"

DE MILLE'S MASTER PICTURE—WITH GLORIA SWANSON AND ELLIOTT DEXTER

One of the Great Cinema Productions of All Time. Come Early

We Heartily Thank the Public of Glendale for their generous patronage of our

Opening Dinner

and will try to show our appreciation by giving them the very best possible food and service at reasonable prices.

Those who attended our opening KNOW how well we can serve a dinner

Breakfasts, 40c
Business Men's Lunch, 50c
Week Day Dinners, 85c and $1.00

Service a la Carte at all times

The Broadway Inn

Corner East Broadway and Glendale Avenue
Glendale, Calif.

CIVIC QUESTIONS CONSIDERED BY DIRECTORS

C. of C. Board Acts on the Report of Committee Yesterday Noon

The Glendale Chamber of Commerce board of directors met yesterday noon and considered matters brought before them by Dr. Jessie A. Russell, chairman of the civics committee, and decided to hold an executive session at 7:30 o'clock next Monday night.

J. G. Huntley brought up the subject of co-operating with the Foothills Improvement Association in obtaining wig-wag signals for the Pacific Electric crossings at Grand View, Pacific and Central avenues; the proposition of inducing sightseeing tour operators to show Glendale to the visitors of Southern California; the opening of Patterson avenue; the difficulty of mail delivery from Burbank in the northwest section of Glendale—and on all of these subjects the Chamber directors agreed something should be done. So they sent them to committee.

Three Points

The civics committee's report carried three points with action as follows:

"1. We recommend that the Chamber of Commerce indorse the plan outlined by Harry Girard for a musical festival for Glendale, said plan having outlined as the governing body of such festival an executive committee composed of the heads of the organizations in Glendale."

This recommendation was accepted.

"2. Because of the many civic questions of vital importance to the whole city and the necessity of the citizens generally having an opportunity to thoroughly study each question with a view of promoting the best interests of the city, we request the board of directors to authorize the civics committee to invite the various improvement and other civic organizations to meet with the committee for the consideration of matters of civic moment."

Given Permission

The board granted permission for the civics committee to take over this co-ordinating power.

"3. Relative to the question of electric rates, referred to this committee by your board, after a thorough investigation of all phases of this question we do not feel that any change in rates should be recommended at this time."

The latter report was not acceptable to Director J. A. Newton and the others concurred that the question should be more thoroughly dealt with. It was informally stated that the civics committee was writing various cities in Southern California to obtain information regarding the construction of comfort stations.

Kansas City Church Has 'Sparking Pews'

KANSAS CITY, Kan. — Youth will be served. "Sparking" pews for young people are the attraction in one Kansas City church. Rev. C. A. Finch, pastor of the Central Christian church, has reserved two pews at the rear of his church as an aid to Cupid.

"Those who simply can't live without one another should be given every opportunity possible to be together," said the Rev. Finch.

"Lovesick young persons are easily embarrassed by the unsympathetic eyes of dignified church deacons and puritanical matrons who perhaps have forgotten their romantic yesterdays. That is my reason for reserving the rear pews for youthful lovers," the pastor explained.

"I consider it far more appropriate for the younger generation to 'spoon' at church than in motor cars along lonely country roads. Let no youthful couple search for the place to tell love's story—they can 'spark' in Central church."

Transfers of Service

Transfers of light and water service have been requested by the following residents and are now on file in the public service department at the city hall: G. A. Terrill, 521 East Wilson avenue, 106 West Harvard street; H. H. Cooper, 102 West California avenue, to Hollywood; Doc Saunders, 541 East Palmer street, 117½ West Garfield avenue.

Installation is desired by the following: D. L. Ferguson, 1256 North Alameda avenue; G. M. Lincoln, 406 East California avenue; I. Eckert, 319 Concord street; H. M. Carl, 1248 and 1250 South Orange street; Concrete Building company, 440 South San Fernando Road; W. J. Barnas, 508 Salem street.

The following desire service: C. F. Godfrey, 535 North Louise street; A. E. Reese, 1138 East Elk avenue; J. P. Teilsworth, 706 East Lomita avenue; Harry Walker, 410 West Park avenue; Luther Welch, 724 North Brand boulevard; Doc Saunders, 541 East Palmer street; A. P. Ridenour, 604 South Belmont street; Mrs. M. Berg, 102 West Doran street; Mrs. A. M. Wade, 235½ North Brand boulevard; S. Gilkinson, 328 El Bonito avenue.

AT GLENDALE HOSPITAL

Mrs. Bessie Patch of 125 North Belmont street is convalescing from a major operation which she underwent last week at the Glendale Sanitarium and Hospital.

National Parks Will Have Radio Stations

DENVER—Installation of radio stations at scores of strategic points throughout the national park system for the dissemination of news, market reports and other information to the thousands of tourists that visit the parks each summer, will be urged by Stephen T. Mather, national director of Uncle Sam's vast park system.

Mather is making a survey of the Rocky Mountain national park.

"Radio communication holds vast possibilities for the government," Mather said, "and we intend to take advantage of it."

Mather said he had in mind the opportunity for service to tourists that radio stations in the park systems would afford and indicated that newspapers would be asked to co-operate with the national park service in broadcasting news of the outside world to tourists in isolated sections of the parks.

**What does GLENDALE lack?
ONE-TO-SEVEN**

SKIN TIRED OUT?

Then Marinello has facial methods that you will delight in using.

Your happiness in watching the re-birth of youthful complexion will match our own satisfaction.

Eighteen years of resultful beauty research are at your watchful command.

Marinello Beauty Shop
123 West Broadway
Phone 492-J

MAYOR ROBINSON TO AID PROGRAM

Glendale Official to Be Attraction at Sunrise Club On Thursday

Glendale's singing mayor, Spencer Robinson, is heralded as the principal attraction at the Sunrise Civic club meeting in the East Eagle Rock school, Thursday night, June 15, at 8 o'clock. The great Shirley of Eagle Rock will moan several of the latest tunes on his saxophone and County Auditor H. A. Payne will speak, according to notices sent out by Therese Ratliff, secretary of the club.

Benton McNary and his sisters the Misses Sarah, Katherine and Helen May left this morning to motor to San Jose where they will spend a week visiting their sister, Mrs. Margaret Hart.

Church Takes Option

The Methodist church is planning the building of a new church. An option has been obtained on the fine lot at the corner of Colorado boulevard and Paloma avenue, where it is hoped to build an up-to-date church that will adequately care for their fast growing membership. The church owns a very valuable site, but it is right in the heart of the business district. The selling of this site will provide funds for the new site two blocks east and leave a margin for the building.

Mrs. James Johnstone and Miss Leona Johnstone are spending a fortnight at Manhattan Beach.

'CITY OF TAXICABS' IS SOBRIQUET OF HAVANA

WASHINGTON—The "City of Taxicabs" is the sobriquet bestowed upon Havana, Cuba, by the commerce department, because of a report from Acting Commercial Attache Jones shows that the Cuban capital has 5686 taxicabs and only 3775 private cars. In addition, there are about 2923 motor trucks and thirty trailers in the city.

The total number of motor vehicles in Cuba at the present time Jones advised the department, is 19,689 passenger cars and trucks.

Chinese women prefer death in childbirth to defeated motherhood.

**What does GLENDALE lack?
ONE-TO-SEVEN**

Governor Laughs At This One; Do You Seek Chuckle?

SACRAMENTO, June 14.—Governor W. D. Stephens yesterday found respite in a whole-souled laugh. Then he called in the press representatives that the rest of the world might laugh, too. Here's the reason:

"Dear Governor: I take my pen in hand to write you about my license which I aint got. I wrote him six months ago. I send too dollars. He take it. I get no license. I think mabe he spend him on flapper. I get no license, anyhow. I buy good farm, build good home and no can sell. Will you send me license purty queek. Mabe I vote for you if I get license. Mabe you get my too dollars from real estate comish."

The name of the writer is withheld.

COMES TO VISIT TWIN BROTHERS

Third Brother Arrives In Glendale; How Will He Recognize Them

C. C. Berry, agent for the Chicago, Burlington & Quincy railroad at Bedford, Iowa, arrived in Glendale this morning to visit at the home of his twin brothers Ralph E. Berry of 205 North Adams street, and Ray E. Berry of 206 North Cedar street. The former is employed in the boulevard branch of the Los Angeles Trust & Savings bank while the latter is at the Glendale avenue branch.

"How will he tell 'em apart?" is the question friends of the Berry brothers propounded as they went to greet their kin.

"Only a mother could tell," said one.

Both wear the same kind of kellys, they buy similar suits, shoes and furnishings and every day customers at both banks cannot believe their eyes.

The Berry twins were born in St. Joseph, Mo., played in the town band together, and otherwise twinned around something terrible. However, when they married they missed out on twin sisters and Ralph, who came to California first, weighs slightly more than Ray.

PENDROY CLUB ON VERDUGO OUTING

Store's Progressive Club On Picnic Hears Of History of Glendale

Lloyd H. Myers, a resident of Verdugo Woodlands and salesmanager for the F. P. Newport company harbor property, told the history of Glendale to Pendroy's Progressive club at its picnic Monday night in the California pavilion at the Verdugo Woodlands.

W. L. Twining, general manager of the Newport company, introduced Mr. Myers, who proved quite entertaining with his description of the days of the dons leading up to the present progress and prosperity of the community which makes Pendroy's possible.

At 6 o'clock a picnic dinner was served with Mr. and Mrs. Earl C. Pendroy as honored guests, the committee in charge having had made a cake with the numeral "13" thereon, commemorative of May 13 when the store opened. The enjoyable evening concluded with dancing, music being provided by phonograph and piano.

Plenty of motor cars were provided for the employes of Pendroy's store and they still are talking about the novel event out amid the live oaks and sycamores which abound in Verdugo Woodlands.

Intermediate Team Celebrates Victory

The "Aces" of Intermediate school, who won the championship in the seventh grade girls' playground ball schedule, celebrated their victory yesterday with a picnic at Brookside Park. The "Jackrabbits," a team of seventh grade boys, were guests of the occasion. Through the courtesy of H. J. Olmstead, Francis E. Wilkinson, J. R. Thompson, Mrs. J. W. West and Mr. and Mrs. A. C. Muff, the trip was made by motor, leaving the school grounds at 3:30 o'clock and arriving in good season to enjoy the swimming pool, where they spent the greater part of the afternoon. Tennis was also a favorite diversion.

The most important feature was the delicious picnic lunch, served by the girls, assisted by Miss Gladys Sharpe, manager of the boys' team and who is director of the seventh grade girls' activities. The party returned home at an early hour.

Members of the girls' team were Jeannette Yarbrough, captain; Josephine Miller, Chloe Solaner, Edith Thompson, Janet West, Edith Elliott, Dorothy Hoskyns. Clara Robert; the boys were Allen Lovell, captain; Raymond Frey, Eugene Fisher, Harry Bostwick, John Klann, Earl McIntyre. Other guests were Ennis Olmstead, Tom Muff, Frances and Ann Elizabeth Wilkinson, Henrietta Berlien, Roberta Cullen, Frank West, Mrs. F. E. Wilkinson.

COMMENT THAT'S ALL

**Puzzles in Street Names
How to Get Improvements
Boost for More Building
As Two Editors See It**

By Gil A. Cowan

EVERY hour almost brings a new puzzle to the business men of growing Glendale.

On account of annexation the inconsistency of street names and numbers is most glaring.

For instance, there is the San Fernando Road and Fernando Court; Chester street and Chester Place, Chestnut street and Winchester avenue, any one of which may be confused in the ordering of deliveries.

Then there is Vine street and Vine avenue to bother the busy person, so, when all is said and done, at the end of the day an awful lot of time has been wasted.

What is true in Glendale is only more marked in Los Angeles where all of the communities must be considered. Hardly a day passes but what the postoffice sends through some communication addressed to "Brand boulevard, Los Angeles."

Of course, it means Glendale, for the only other "Brand boulevard" in southern California is out in the vicinity of the San Fernando mission.

And, while the latter is in Los Angeles, no one knows it!

One thing that makes any section of a city, county or state of importance is its civic societies.

If these local bodies are alive to a situation they can accomplish something worth while.

Take the Foothill Improvement association for instance. At its meeting a week ago the members started a campaign for half a dozen different things.

J. G. Huntley, who represents that section of the city on the board of the Chamber of Commerce has gotten behind their efforts and enlisted the support of the larger organization.

Now the people in the northwest section of Glendale are helping themselves and being helped to something for their own betterment.

The same is true of other sections including the Eastside, Glendale avenue, San Fernando boulevard and the rest.

Building today should top the three million dollar mark for Glendale during the first five months.

That is a great record, one which this city can boast, but can it not be bettered?

There are many ways in which it can be done legitimately. One is to get the high school building going.

Another will be to see the Glendale Sanitarium carry out its plans at the earliest moment.

And better yet will be for the citizens to support two big civic propositions, one being the electrifying of the Sale Lake route branch of the Union Pacific on Glendale avenue and the other is to get behind the American Legion's scheme for the building up of the present sanitarium site.

Certainly Glendale offers one about every kind of divertisement.

Besides the motion picture theatres the baseball club and the Spanish War veterans have united in having a carnival.

While it isn't the greatest show in the world, it is very clean and interesting to those seeking such entertainment as the beach pleasure park provides.

Of course, there are the games of chance, but they are to be found anywhere and if people don't spend their money on them, they would ride the ferris wheel to a point of distraction probably.

The Hollywood Citizen says, under the caption "As Two Great Editors See It":

"William Allen White came strongly to the defense of the dog the other day, when the city council of Emporia offered twenty-five cents to boys for every stray dog brought into the pound for killing, with a strong editorial denouncement of the idea saying that: 'A boy who would take a stray dog to the pound is too mean to live himself.'

"Arthur Brisbane in commenting on the editorial approves some of the sentiment expressed therein but insists that we are wasting on the dogs sympathy that ought to be going for the children whose lives are ground out in factory employment.

"Possibly both editors are right in their expressions, White seeking to cultivate ideals of kindness in boys and Brisbane directing attention to the unkindness in men.

"Perhaps White is going after the cause and Brisbane after the effect.

"If White succeeds in building up in boys a spirit of kindness towards animals, the same spirit will prevail when those boys have grown to manhood and, just as they will not do an injury to an animal for twenty-five cents today, so will they not grind the lives out of little children for profit when they are men.

"If Brisbane cannot stop the child labor today perhaps White's boys will stop it when they grow to manhood.

"Anyway, both editorials should help."

HOPES HAPPY SOLUTION

WASHINGTON, D. C., June 14.—President Harding hopes that the problem of the disposition of the government's Muscle Shoals (Alabama) property will meet with a happy solution in congress, but he believes this question should be laid aside while the ship subsidy legislation is considered, it was learned officially at the White House.

**What does GLENDALE lack?
ONE-TO-SEVEN**

PLANS FOR CLUB'S NEW HOME ARE ACCEPTABLE

Work of the Committees Is Endorsed at Meeting of Organization

(Continued from Page 1)

C. H. Temple, Mrs. E. D. Yard and Mrs. Daniel Campbell.

The fact was brought out that the approximate total cost of $95,750 could be lowered considerably by only partly furnishing the clubhouse and adding to it from time to time. Mrs. Daniel Campbell, who was chairman of the special finance committee, which also included Mrs. Bartlett, Mrs. Hunt and Mrs. Meeker, announced that L. C. Brand had offered a loan of $50,000 at 6 per cent. She also stated that it was planned to raise $10,000 by individual loans, which, with approximately $23,000 in the bank, will leave $12,750.

Assuming the new debt with the interest thereof and the payment of $3,000 on the debt, it was stated that with the acceptance of the building committee's report the annual expense would be approximately $12,000. A rising vote of thanks was given the building committee for their work.

Program Is Enjoyed

The program committee had secured as the artists for the afternoon Viola Ellis, noted contralto singer, who was formerly with the Metropolitan Opera company, and Miss Alma Geiger, talented pianist, who is a resident of Glendale, and also a member of the club. The singing of Miss Ellis, who has a wonderfully rich voice of colorful tonal qualities, was a real delight, as was also the intricate piano number given by Miss Geiger "Hungarian Rhapsody No. 12 (Liszt).

The program presented by Miss Ellis included the following numbers: "Amour, Viens 'Aider" (Saint-Saens), "I'm Wearing Awa'" (Arthur Foote), "Dawn" (Curran), "The Silver Ring" (Chaminade), which was especially appealing, "The Old Road" (John Prindle Scott), "Where Blooms the Rose" (Rasbach), a beautiful selection entitled "Trees" (Joyce Kilmer), two compositions written by Charles Ferry and dedicated to Miss Ellis "A Mountain Vigil" and "The Storm," the latter of which was a very colorful number, "Jai Pleure en Reve" (Georges Hue), "L'Esclave" (Edouard Lalo). As a finale to this excellent program was the splendid interpretation by Miss Ellis of "Le Tigre" (Victor Matte), which was quite different from any of the other numbers presented by her and one which was greatly appreciated by the large audience. The resonant quality and unusual range of voice shown by this dramatic soprano will long be remembered by the club members.

Membership Growing

The membership of the club is increasing steadily. At yesterday's meeting twenty-six applications for membership were read. Announcement was made of a meeting of the arts and crafts section at the home of Mrs. R. W. Meeker Thursday, June 15. A special business meeting of the Shakespeare section has been called for Monday, June 19, at the home of the curator, Mrs. Walter Jones. Mrs. Hutchinson stated that the hospitality committee will serve the annual luncheon of the club to be held June 27. Whether the corner stone of the clubhouse will be laid on that day remains to be seen, she stated.

APPROVAL BY HARDING

WASHINGTON, D. C., June 14.—President Harding has approved the location of a $1,500,000 hospital at Camp Lewis, Tacoma, Wash., on government owned land of about 400 acres for the rehabilitation of disabled former service men, the veterans' bureau announced.

Glendale Theatre

Wm. A. Howe - - - - - - Lessee and Manager

TODAY AT 2:30, 7:00 AND 9:00

HARRY CAREY

IN THE GREAT UNIVERSAL-JEWEL PRODUCTION

"Man to Man"

A TREMENDOUS DRAMA OF ADVENTURE AND ROMANCE

PATHE NEWS —— AESOP'S FABLES

TWO-PART SUNSHINE COMEDY "THE BARNSTORMERS"

Extraordinary Purchase of *High Grade Trimmed Hats*

Unquestionably the greatest purchase we have made this season. There are

Garden Hats
Leghorn Hats
Transparent Hats
Hemp Hats
Sport Hats
Matrons' Hats

$4.75

Come Early—Buy Surely—Worth Double the Price

Open Sat. Eve. Gilbert MILLINERY Open Sat. Eve.

Near T. D. & L. 123 N. Brand

Plus Values In
Men's Tailored-to-Measure
Summer Suits for
$35.00

That these are real values can be amply proven by over fifty Glendale men who we have fitted the last few weeks. Your choice of a wealth of attractive patterns in all-wool suitings made to fit your individual requirements.

SPECIAL PRICE ON EXTRA TROUSERS of same material or flannel.

"A Strictly Home Tailoring Concern That Will Save You Money"

MERINO TAILOR SHOP

212 North Brand Boulevard, Glendale. Open Evenings Until 8 o'Clock